

Rev.	Date	Description	By:	Checked:
P1	1/04/21	Planning Issue	JBL	WVT
P2	22/04/21	Stage 2 - Design proposals	WVT	HRL
P3	28/04/21	Stage 2 - Design revisions	WVT	RAL
P4	29/04/21	Stage 2 - Design revisions	WVT	RAL
P5	10.06.21	Stage 3 - Revisions further to Non-Validation.	WVT	RAL

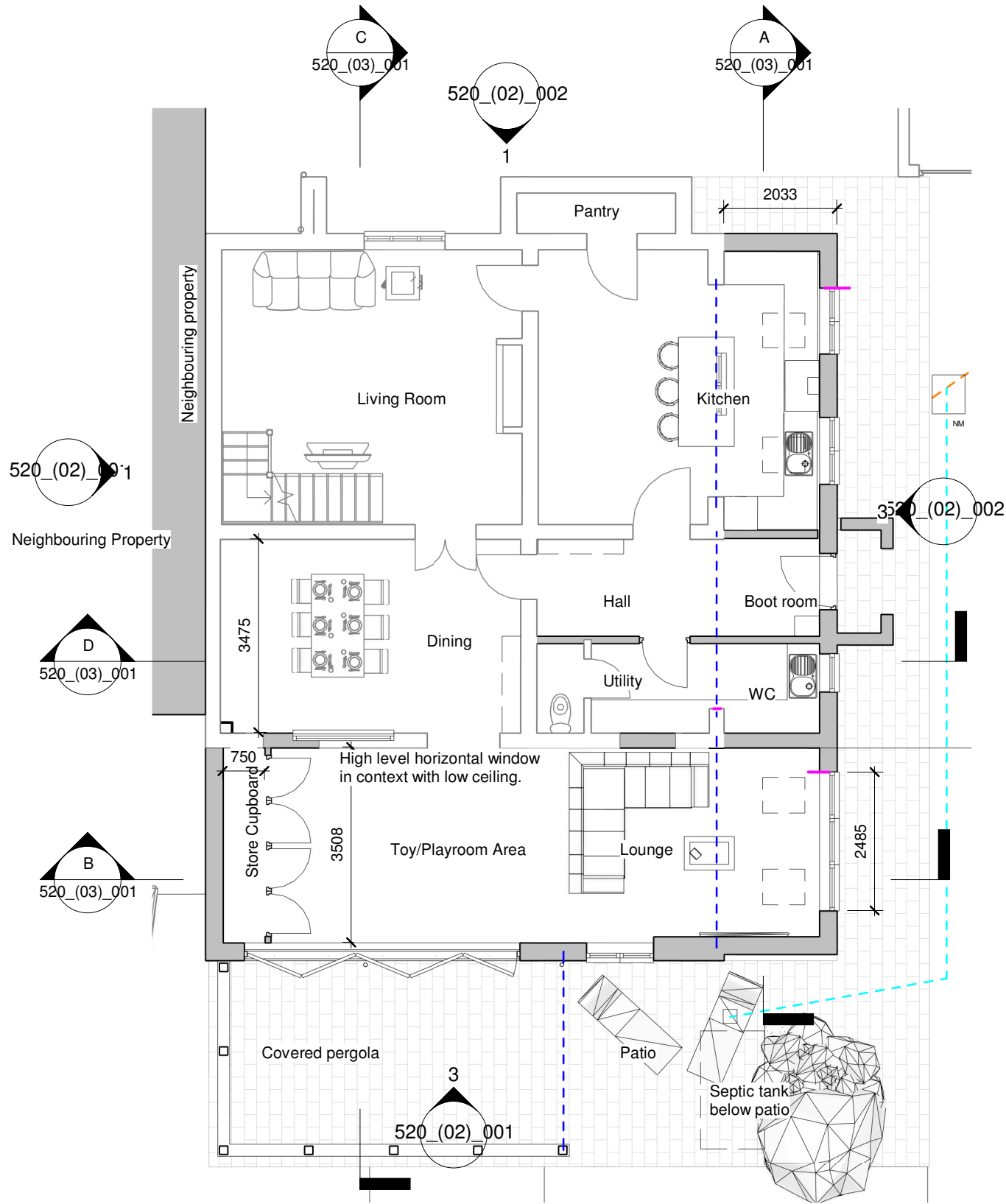

**Ground Floor Plan - As Proposed**  
 1 : 100

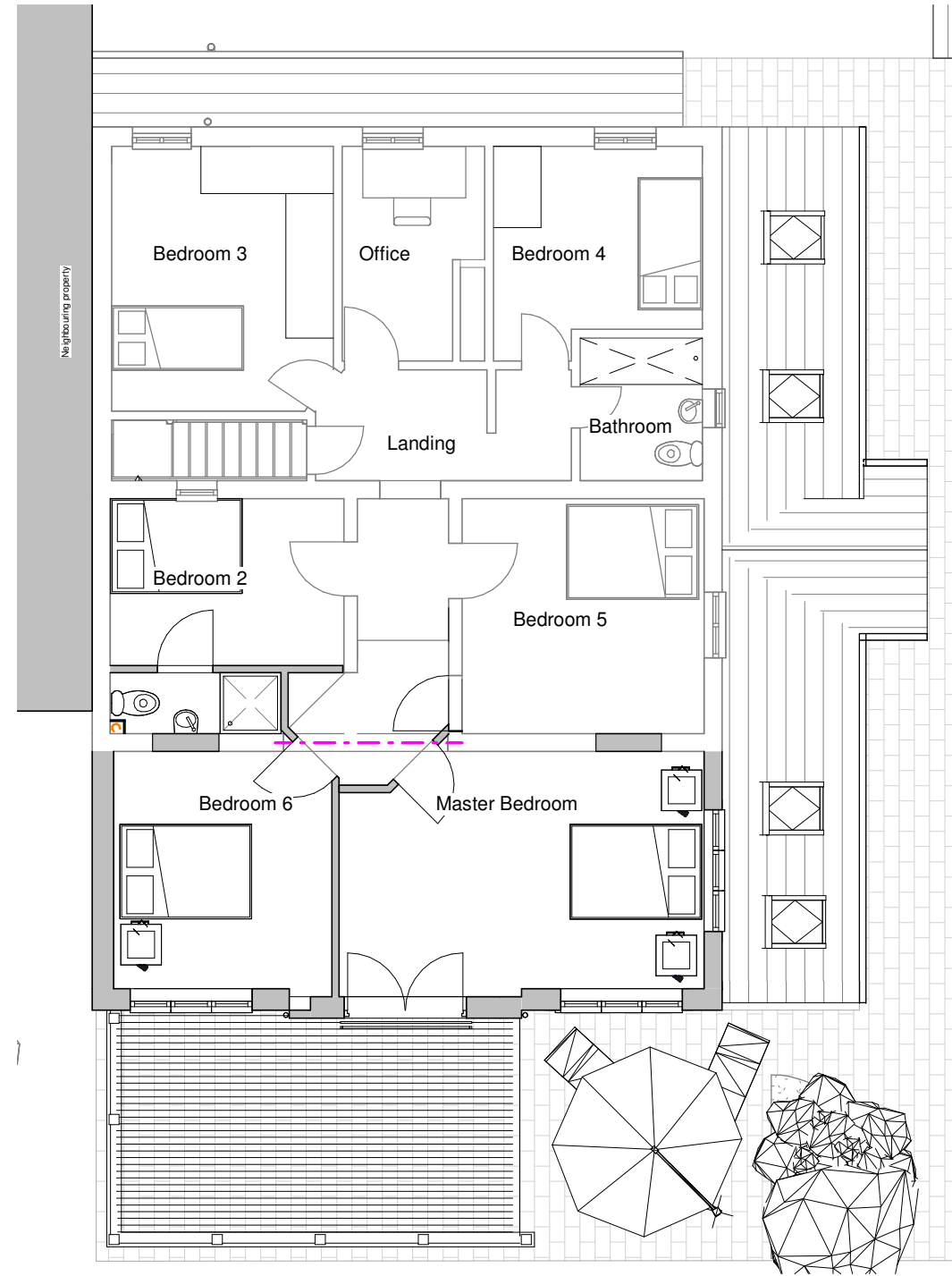

**First Floor Plan - As Proposed**  
 1 : 100

- - - - - New Linoleum
- - - - - New Steel
- - - - - Existing drainage combined
- - - - - Existing drainage foul water
- - - - - Existing drainage surface water
- - - - - New drainage foul water
- - - - - New drainage surface water
- - - - - New 50/40mm pipes
- EM - Existing Manhole
- EIC - Existing Inspection Chamber
- NM - New Manhole
- NIC - New Inspection Chamber
- RWP - Rain Water Pipe
- GL - Gully



CLIENT  
 Mr Phillip Cotton

PROJECT  
 Croft Cottage, 9 Brind Lane,  
 DN14 7LA

TITLE  
 Ground Floor Plan and First Floor Plan-  
 As Proposed

STATUS  
 Planning

DATE  
 29/04/21

SCALE (@ A3)  
 1 : 100

DRAWN BY  
 WVT

CHECKED BY  
 JBL

DRAWING NUMBER  
 520\_(01)\_002

REV  
 P5

