

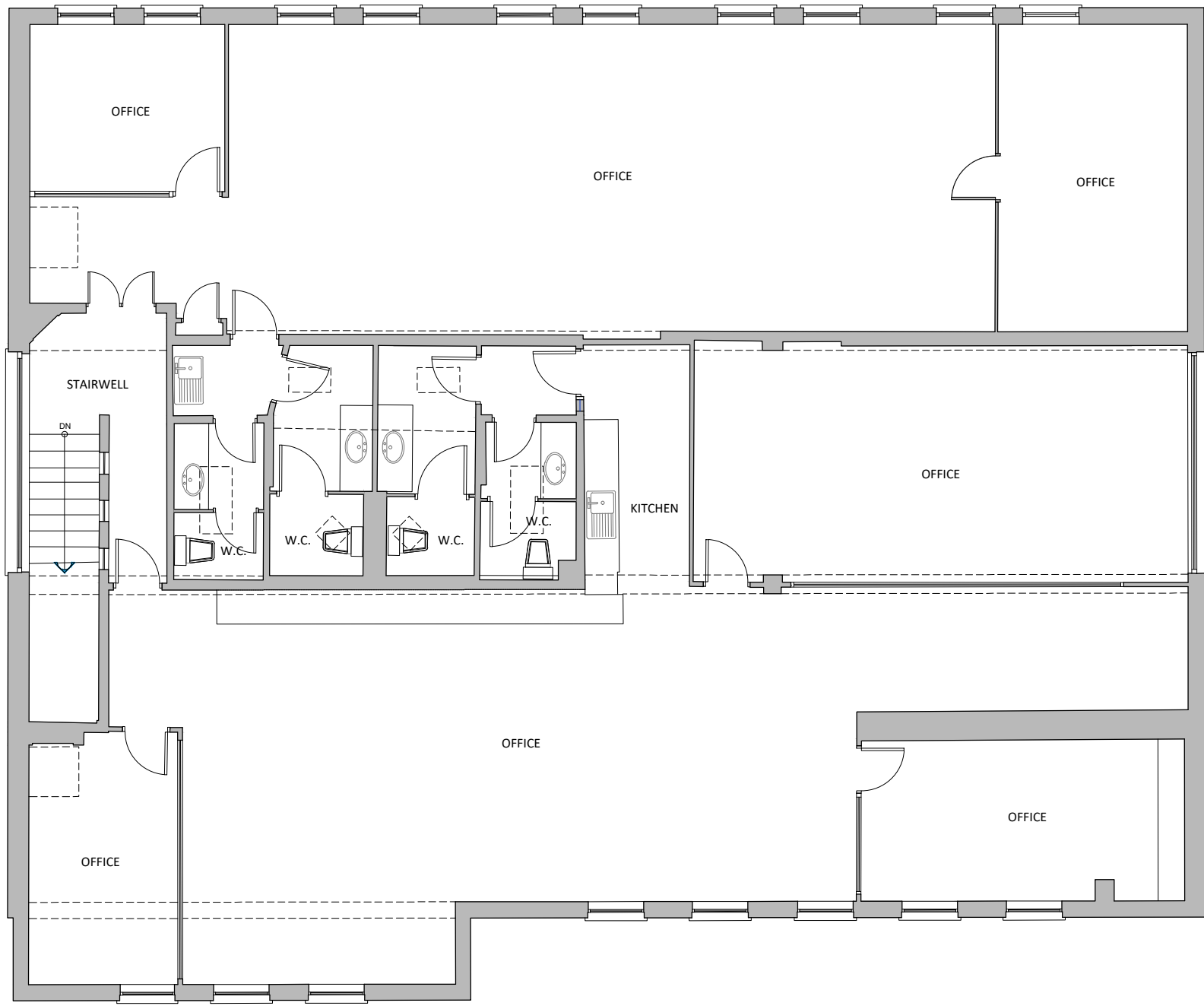

SCALE 1:100

EXISTING WALLS



FIRST FLOOR PLAN



GROUND FLOOR PLAN



FRONT (EAST) ELEVATION

Datum 70.00m

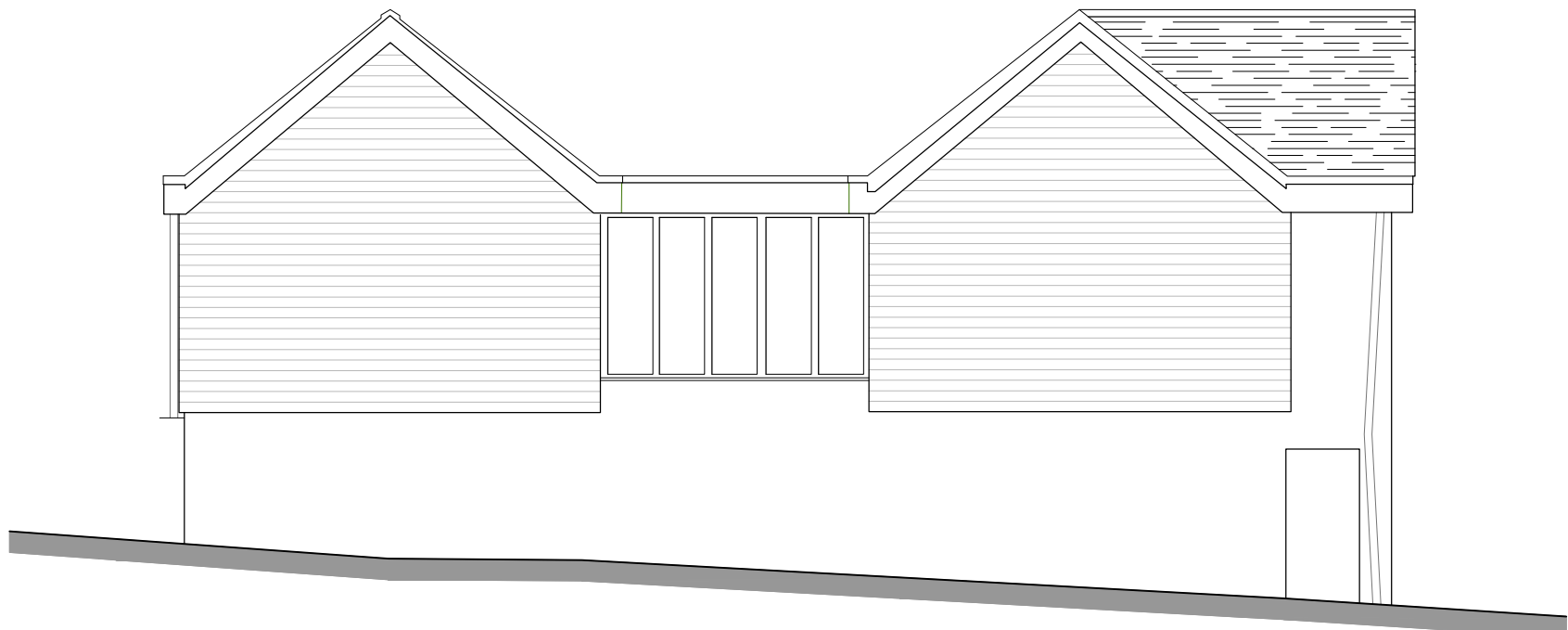

SIDE (SOUTH) ELEVATION

Datum 70.00m



REAR (WEST) ELEVATION

Datum 70.00m



SIDE (NORTH) ELEVATION

Datum 70.00m

REV.	DATE	REVISIONS	REV.	DATE	REVISIONS	CLIENT:	PROJECT:
						MR SHAMIR AMLANI	NO'S 5 - 7 HIGH STREET, SUNNINGHILL, BERKSHIRE, SL5 9NQ.
						SCALE: 1:100 (A1 ORIGINAL)	DRAWING: FLOOR PLANS & ELEVATIONS AS EXISTING
						DRAWN: BM	DRAWING NO: 102
						DATE: MAR '21	REVISION: -
© COPYRIGHT EXISTS ON THE DESIGNS AND INFORMATION SHOWN ON THIS DRAWING. This drawing may be scaled or cross referenced to the scale bar for planning application purposes only. Do not scale for any other purpose. Use figured dimensions only. Subject to site survey and all necessary consents. All dimensions to be checked by user and any discrepancies, errors or omissions to be reported to Twenty20 Architecture Ltd before work commences. This drawing is to be read in conjunction with all other relevant materials.						JOB NO: 21 - P0136	
						TWENTY-20 Architecture Technical Vision	
						+44 (0) 1344 913514 admin@2020architecture.co.uk www.2020architecture.co.uk Old Boundary House, London Road, Sunningdale, Berkshire, SL5 8DU	