

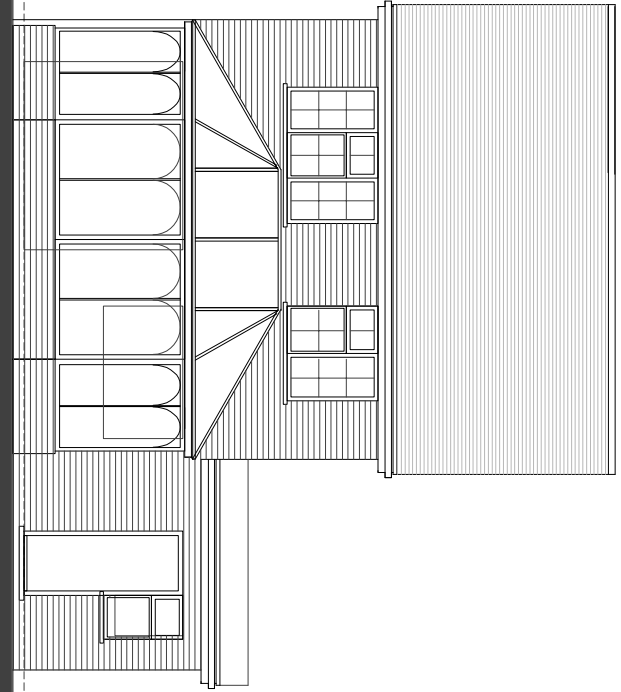

FRONT ELEVATION 1:100  
68 ALLENBY ROAD, MAIDENHEAD  
AS Existing

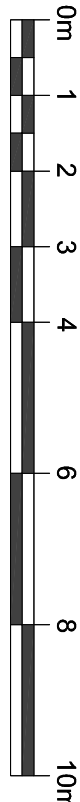

REAR ELEVATION 1:100  
68 ALLENBY ROAD, MAIDENHEAD  
AS Existing

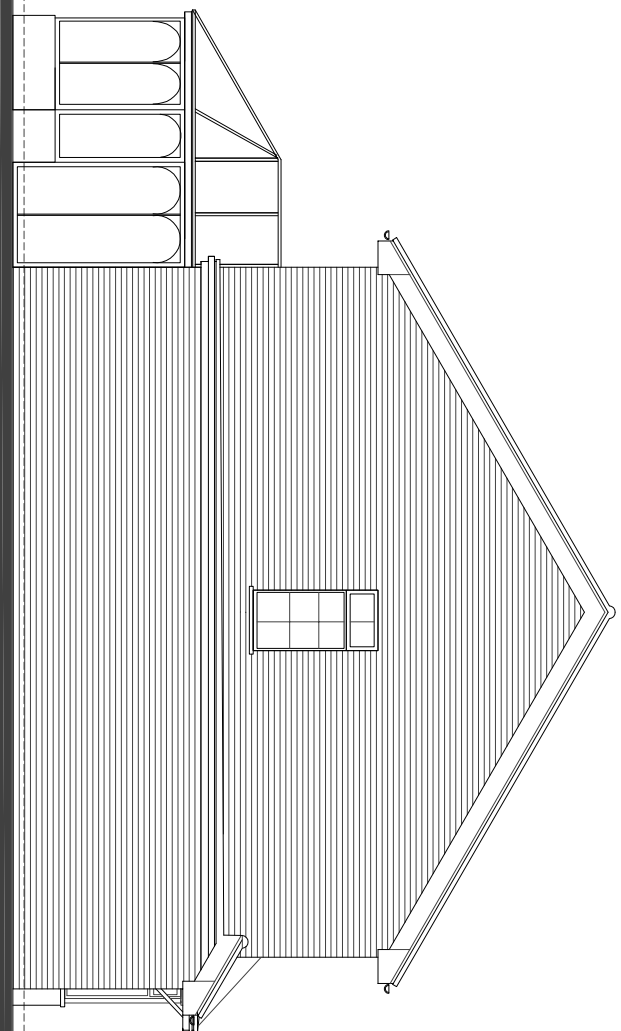

SIDE (N) ELEVATION 1:100  
68 ALLENBY ROAD, MAIDENHEAD  
AS Existing

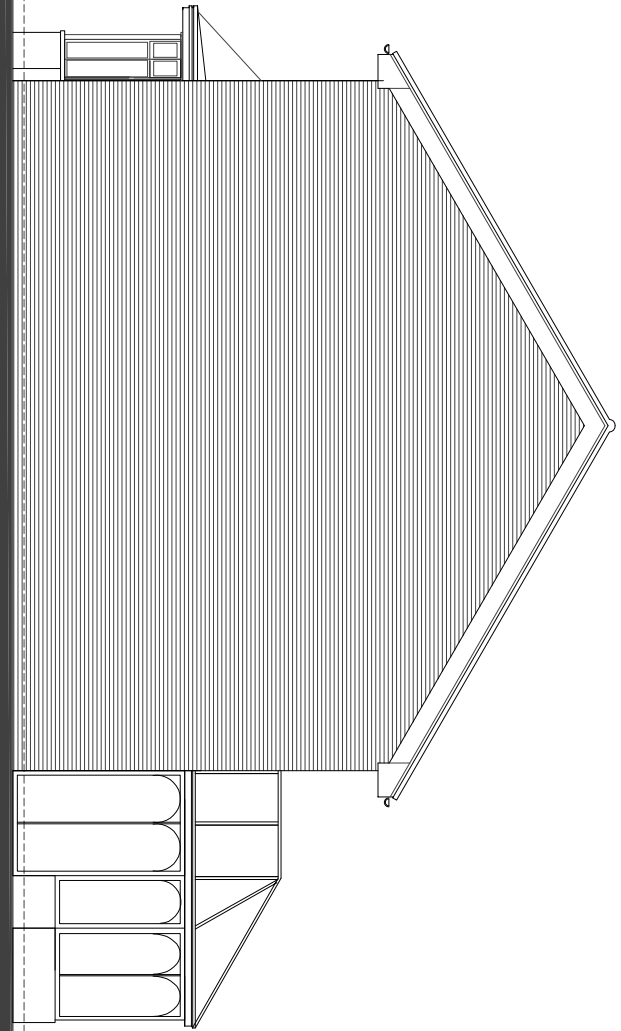

SIDE (S) ELEVATION 1:100  
68 ALLENBY ROAD, MAIDENHEAD  
AS Existing

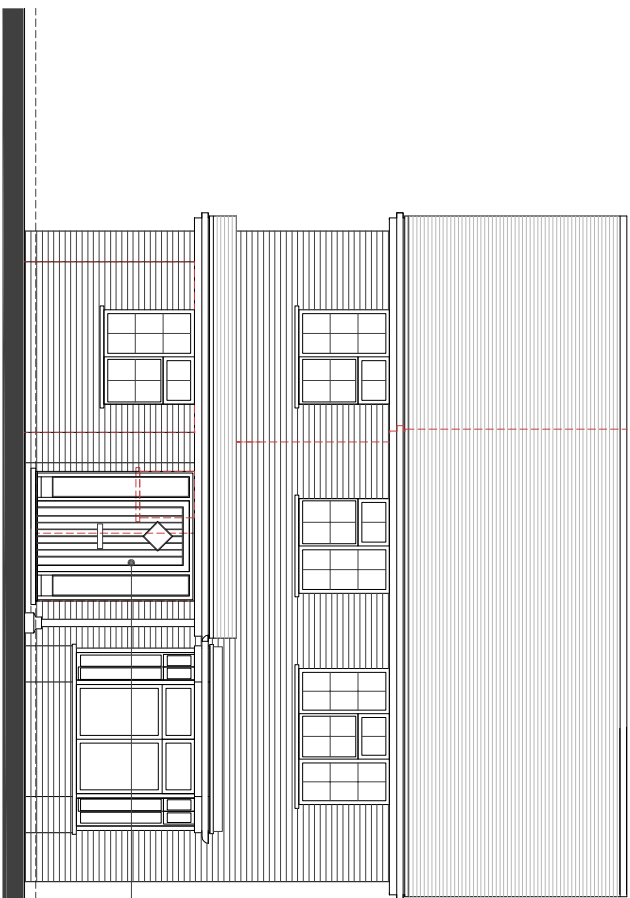

FRONT ELEVATION 1:100  
68 ALLENBY ROAD, MAIDENHEAD  
AS Proposed

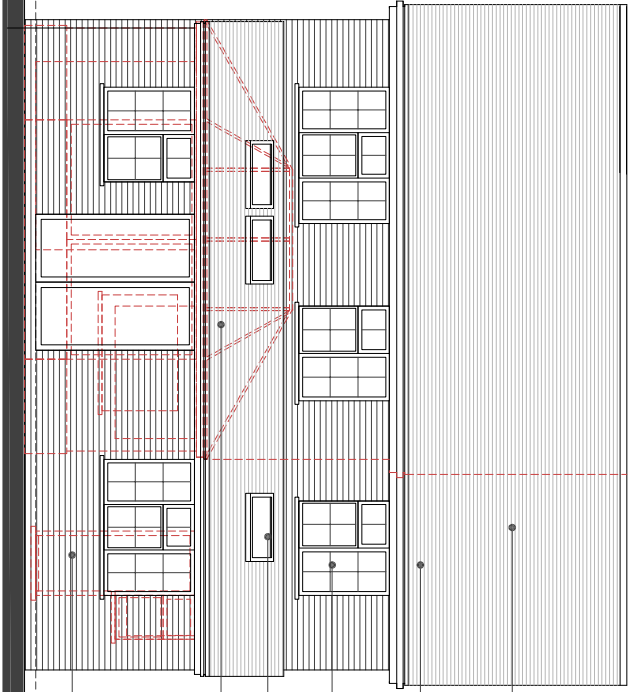
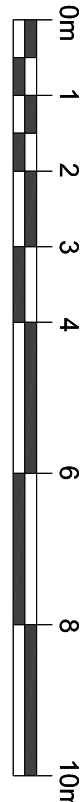

REAR ELEVATION 1:100  
68 ALLENBY ROAD, MAIDENHEAD  
AS Proposed

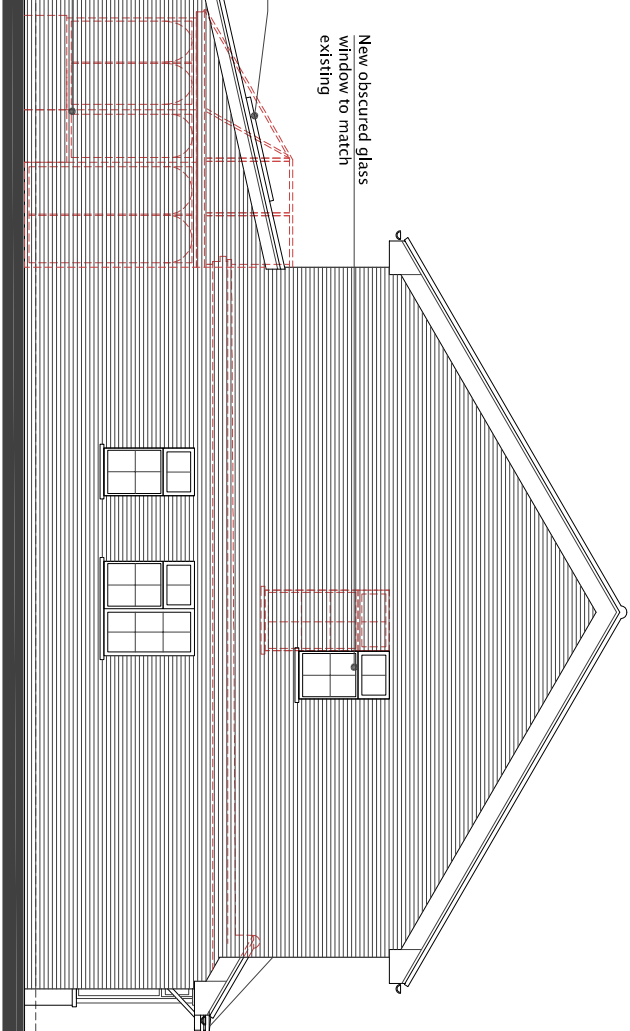

SIDE (N) ELEVATION 1:100  
68 ALLENBY ROAD, MAIDENHEAD  
AS Proposed

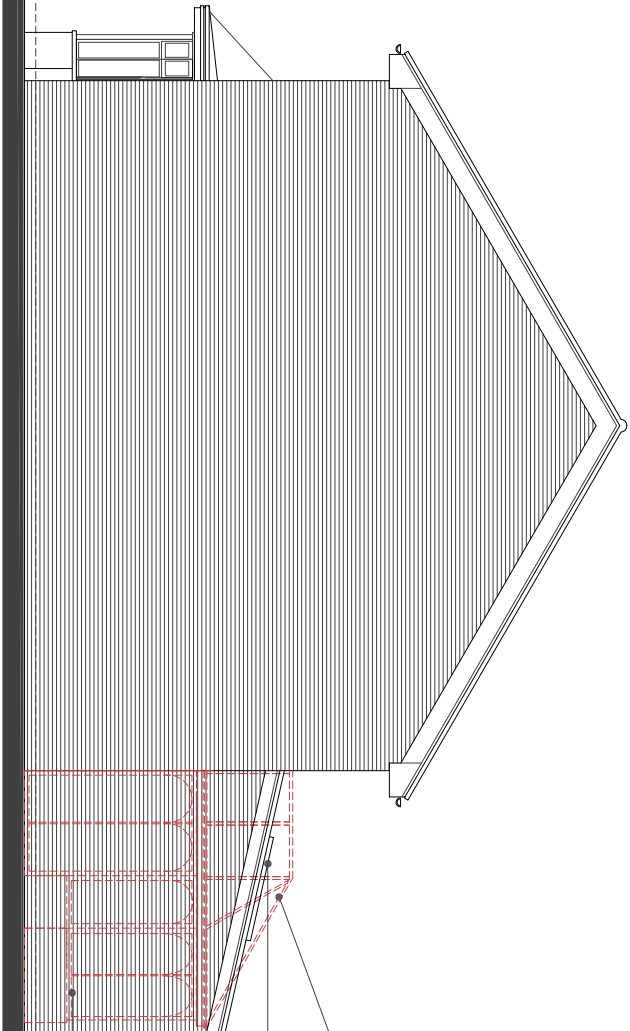

SIDE (S) ELEVATION 1:100  
68 ALLENBY ROAD, MAIDENHEAD  
AS Proposed

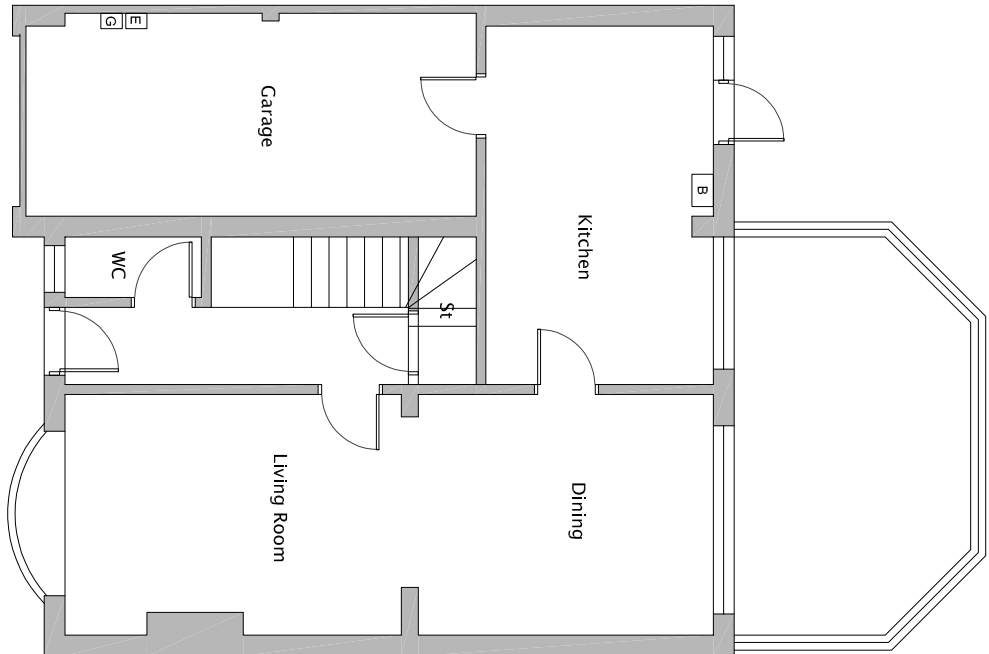

GROUND FLOOR PLAN 1:100  
68 ALLENBY ROAD, MAIDENHEAD  
AS Existing

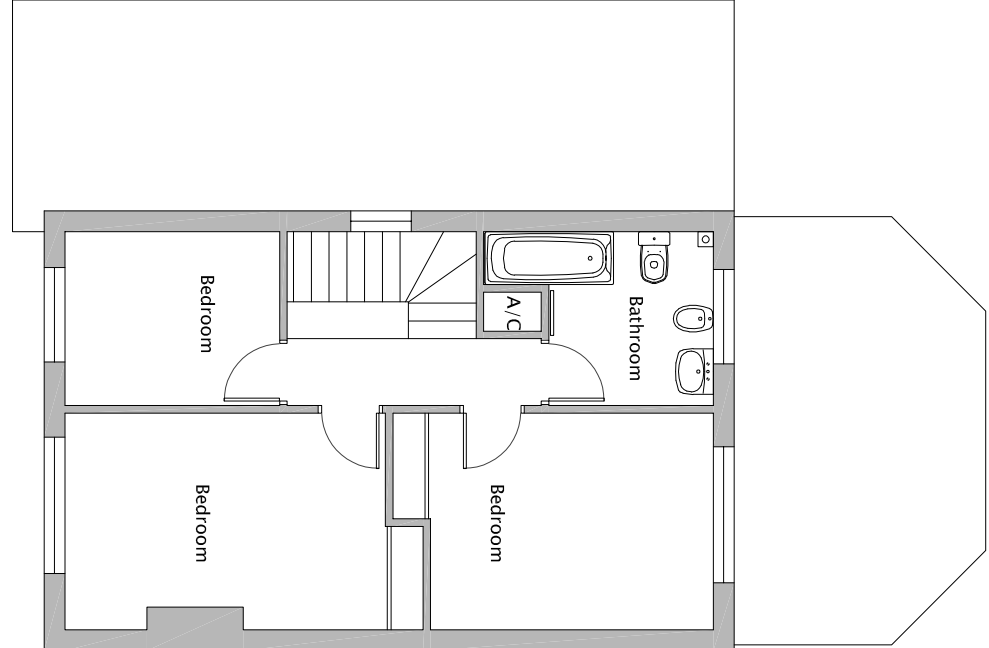
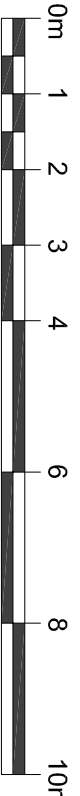

FIRST FLOOR PLAN 1:100  
68 ALLENBY ROAD, MAIDENHEAD  
AS Existing

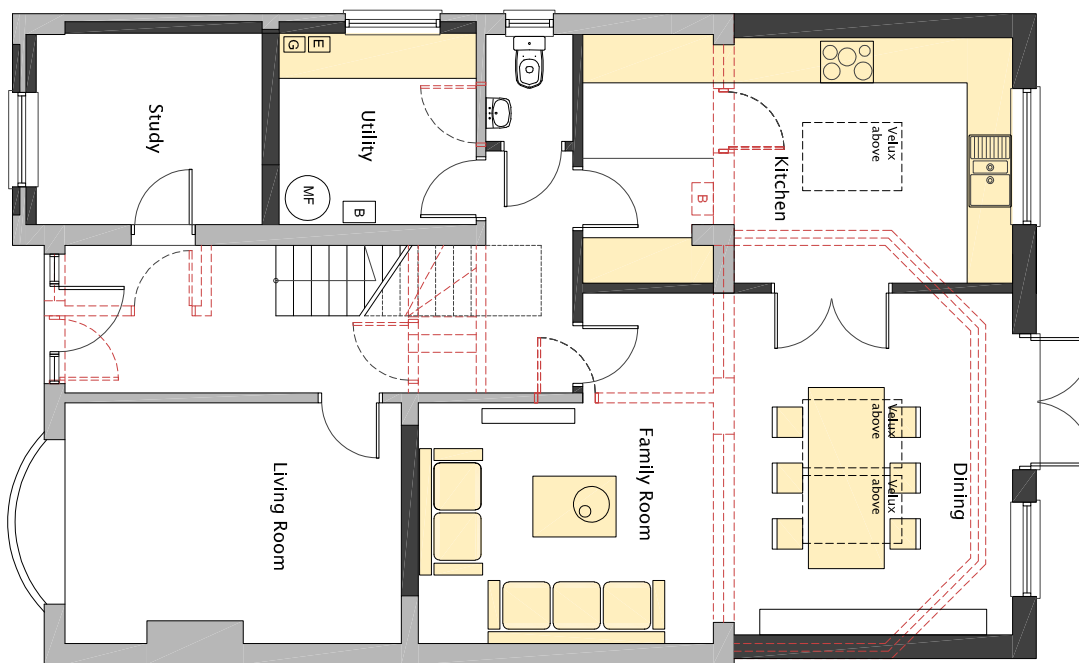

GROUND FLOOR PLAN 1:100  
68 ALLENBY ROAD, MAIDENHEAD  
AS Proposed

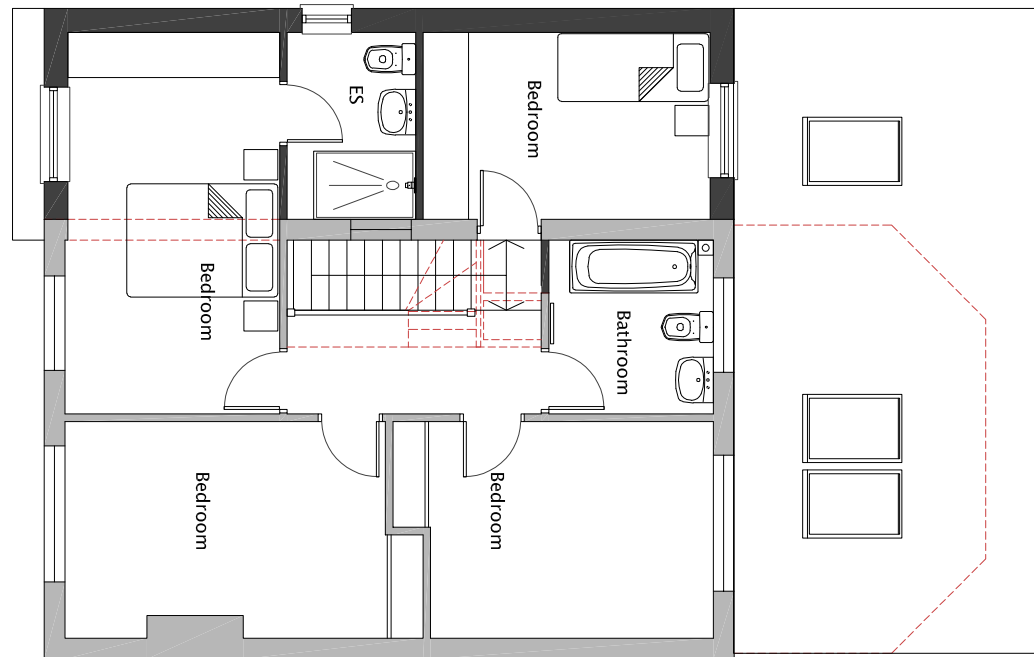

FIRST FLOOR PLAN 1:100  
68 ALLENBY ROAD, MAIDENHEAD  
AS Proposed

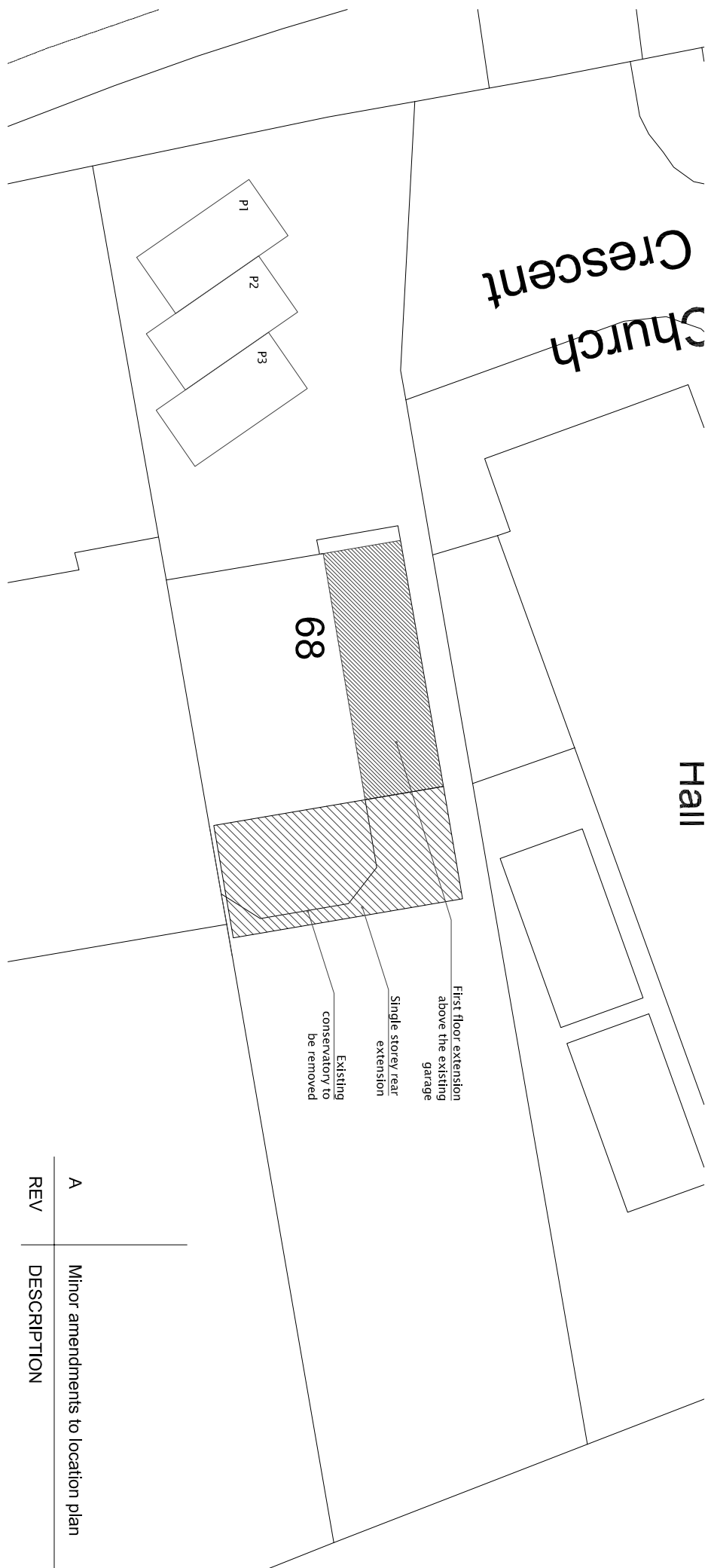
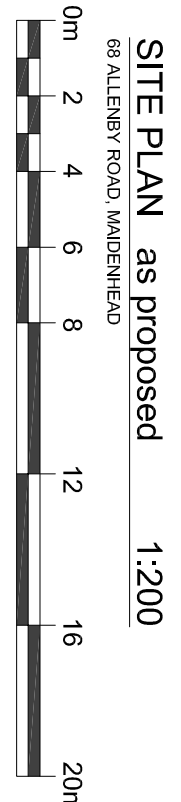
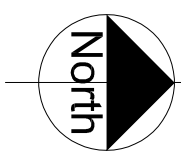

**jpc architects ltd**  
18 Harefield Road, Maidenhead, SL6 5FA Berkshire  
E: info@jpcarchitects.co.uk T: 07917033586

Client  
**Mr And Mrs Shrivvas**

Proposed single storey rear extension, first floor side  
extension above the existing garage and garage conversion

68 Allenby Road  
Maidenhead SL6 5BQ

Location Plan, Proposed Site Plan,  
Floor Plans and Elevations

Scale 1:1250@A1  
Date June 2021

Drawing No 3127/PL01

Rev A

Do not scale from this drawing.  
Any discrepancies to be brought to the attention of jpc architects ltd

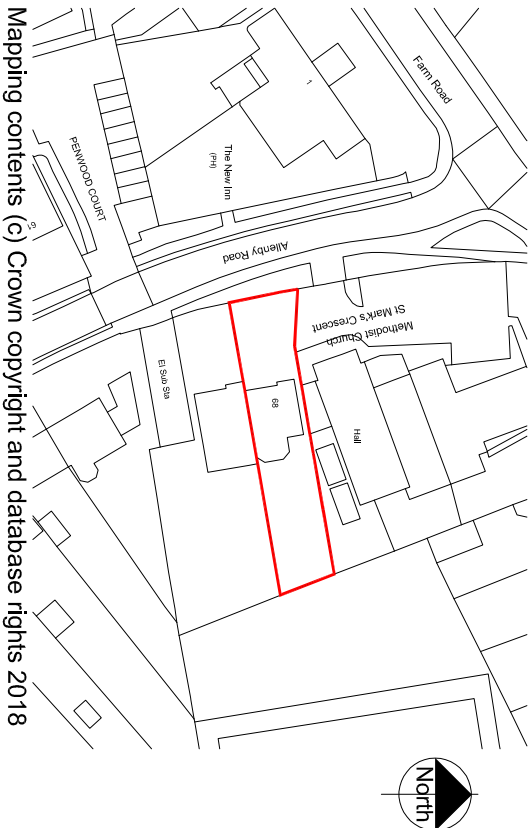

LOCATION PLAN 1:1250  
68 ALLENBY ROAD, MAIDENHEAD  
0m 12.5 25 37.5 50 75 100 125m