

This drawing is for Planning purposes only.
All dimensions to be checked on site.

Notes

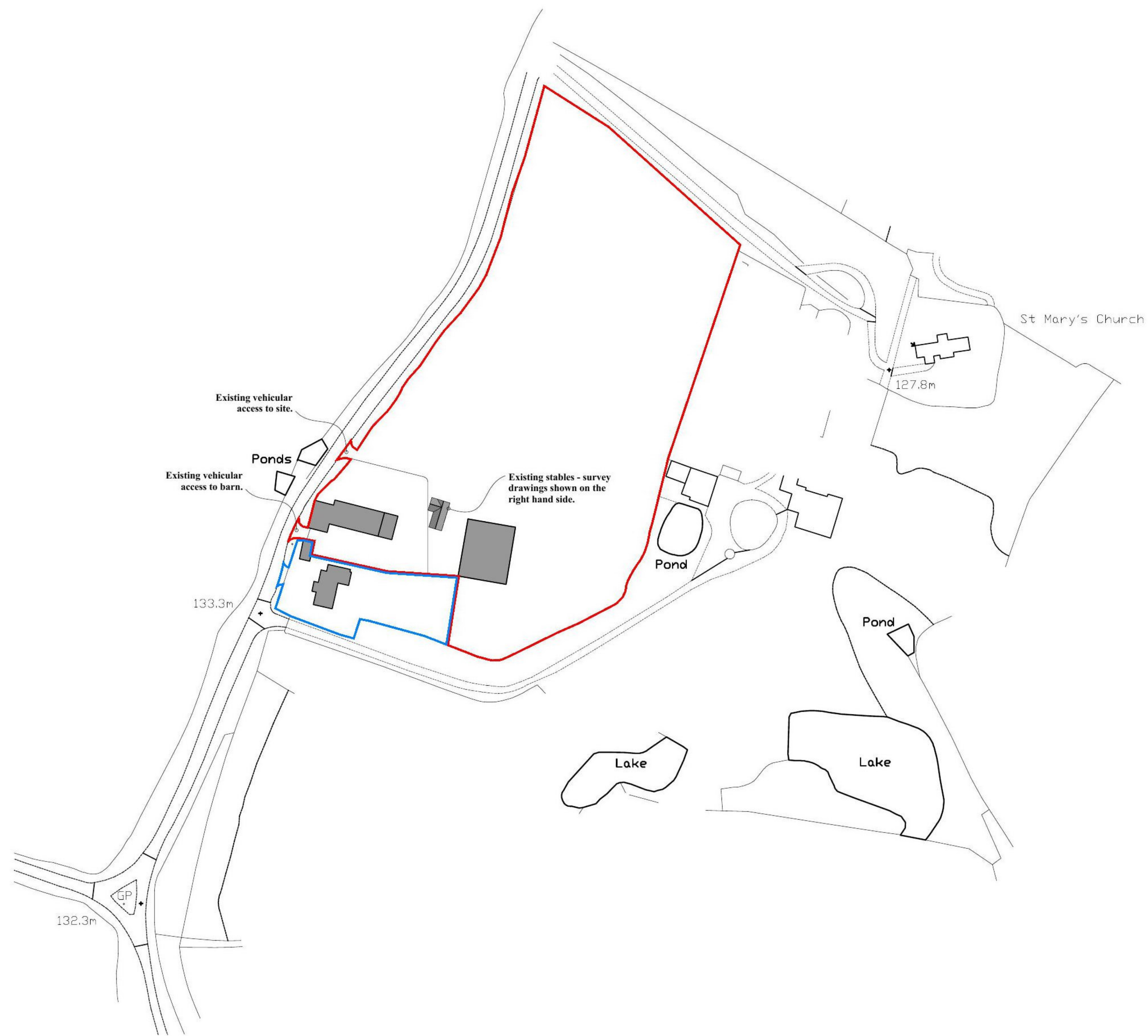

LOCATION PLAN - EXISTING
1/1250 @ A1

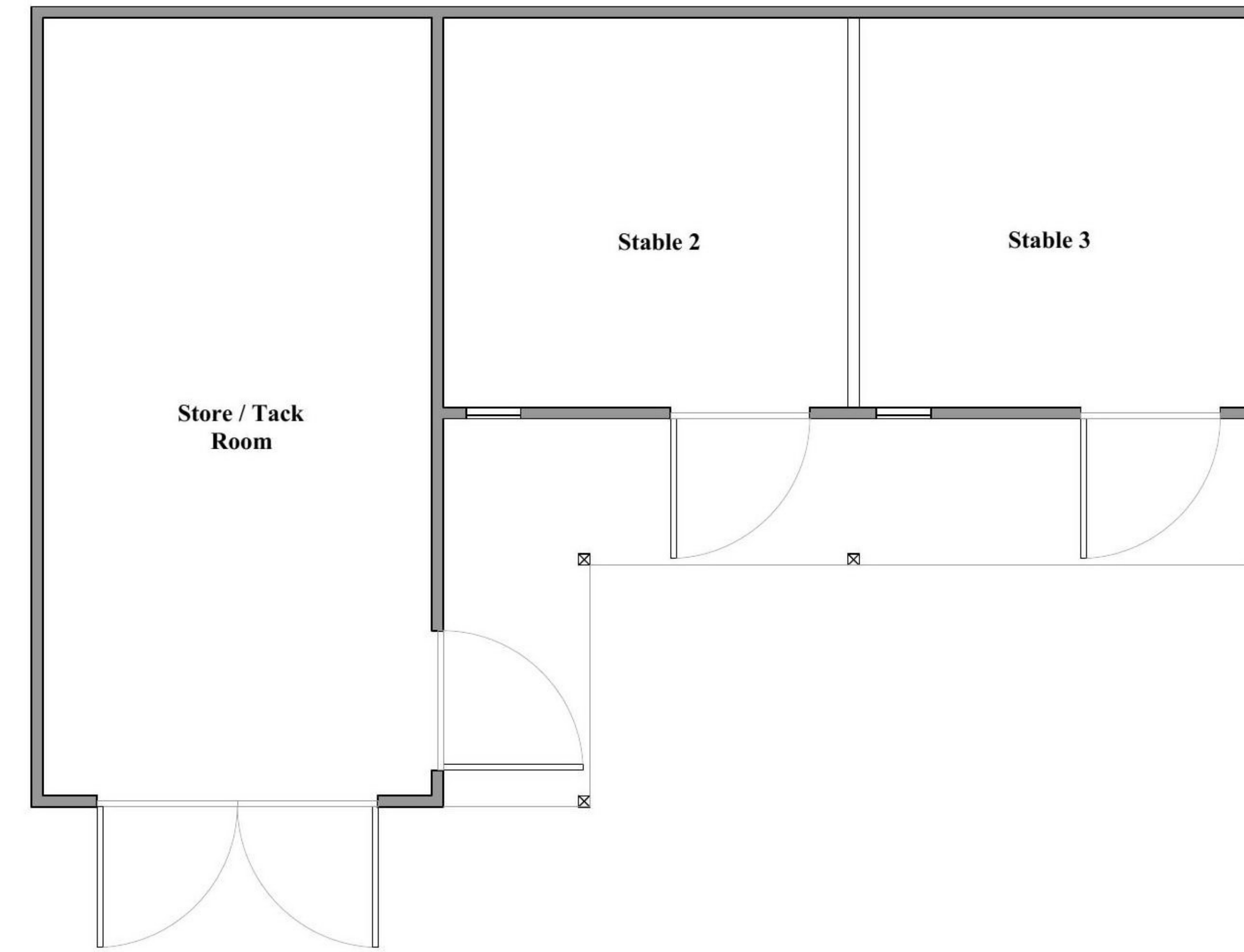

FLOOR PLAN - EXISTING STABLES
1/50 @ A1

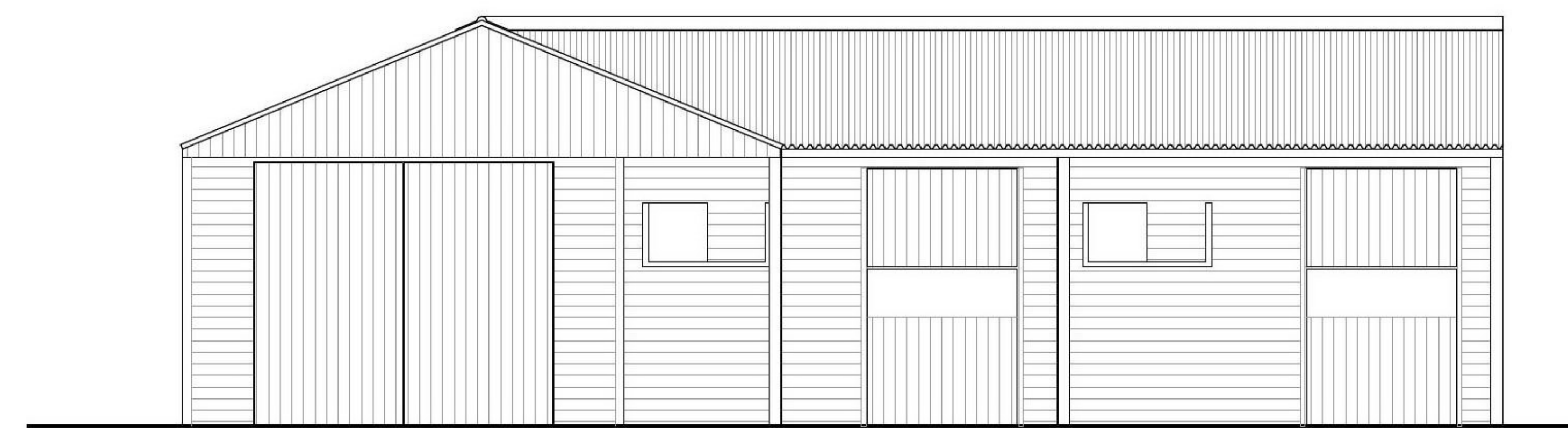

FRONT ELEVATION - EXISTING STABLES
1/50 @ A1

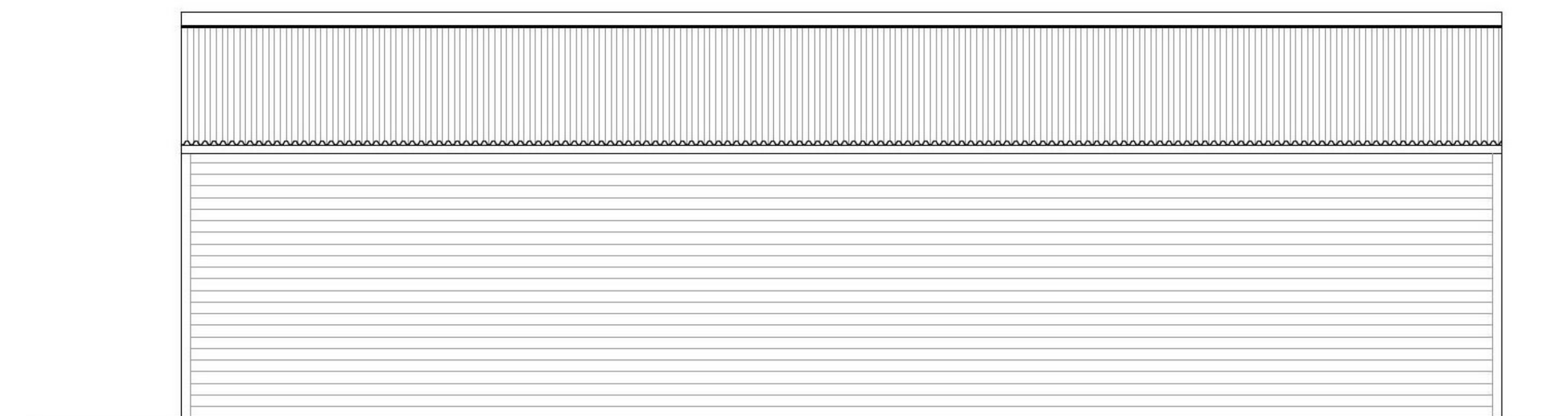

REAR ELEVATION - EXISTING STABLES
1/50 @ A1



SIDE ELEVATION - EXISTING STABLES
1/50 @ A1

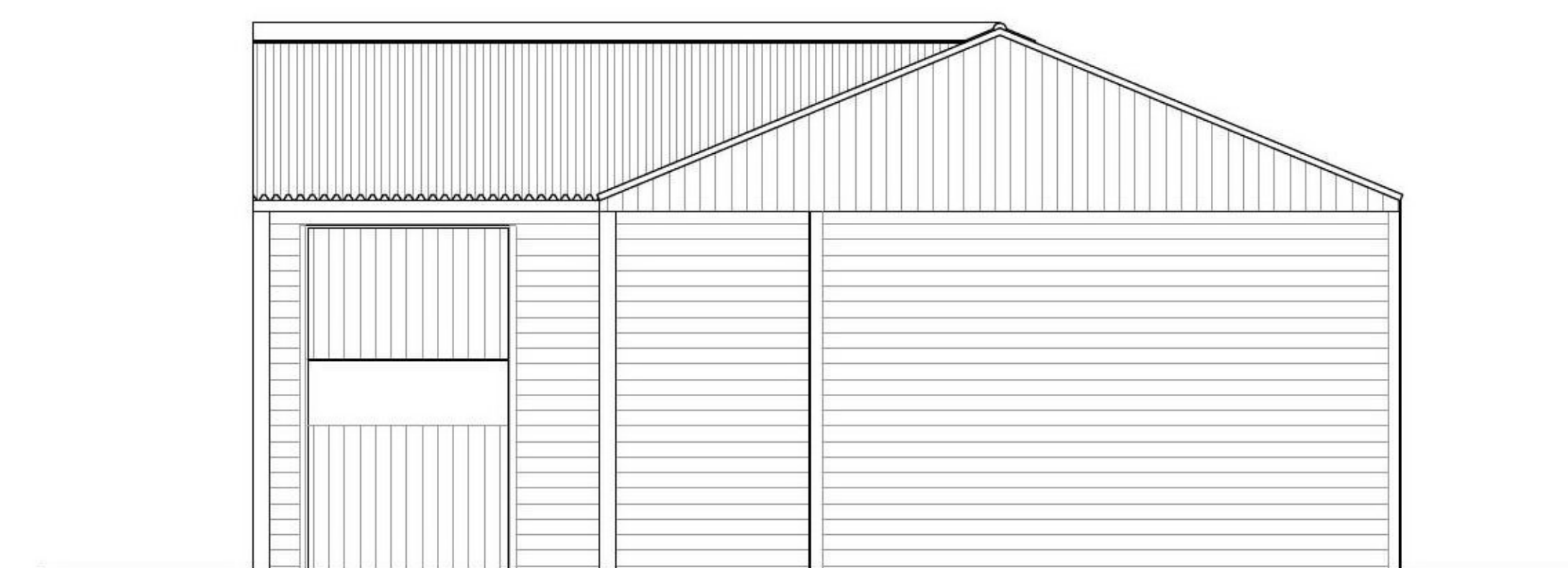

SIDE ELEVATION - EXISTING STABLES
1/50 @ A1

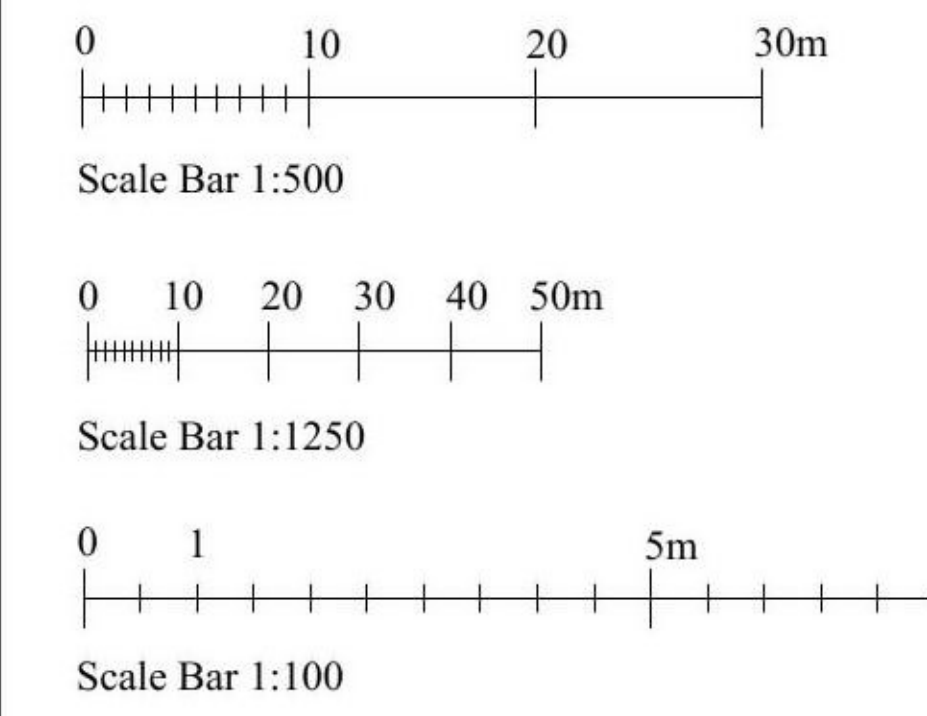

IAN ABRAMS
CHARTERED ARCHITECT
5 The Maltings, Station Road, Newport, Essex CB11 3RN
Telephone: 01799 543 533
Fax: 01799 543 653
e-mail: ian@iabrams.co.uk
www.ian-abrams-architects.co.uk

Job title
**REPLACEMENT STABLES at
RECTORY FARM
MEESDEN
BUNTINGFORD
HERTS
SG9 0AZ**
Drawing title
**EXISTING BLOCK, LOCATION
PLAN & ELEVATIONS**

Scale	Date	Drawn
as shown @ A1	JUN 21	NP
Drawing No		Rev
118621.200		B