

This drawing is for Planning purposes only.
All dimensions to be checked on site.

Notes

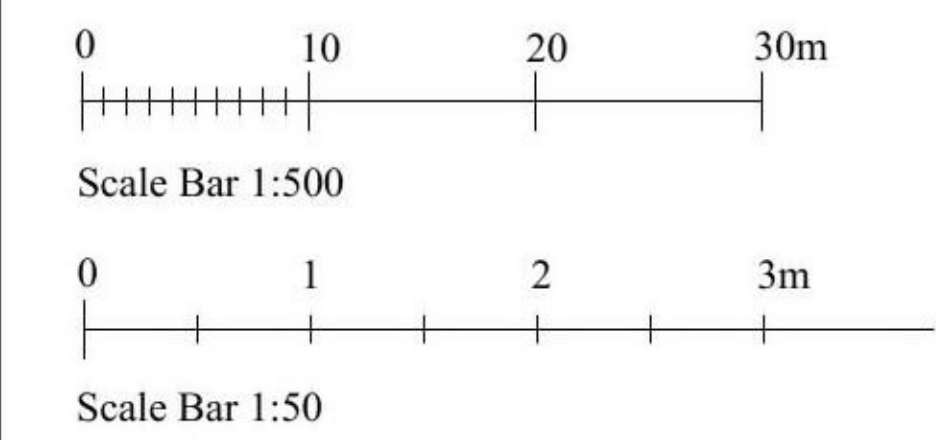
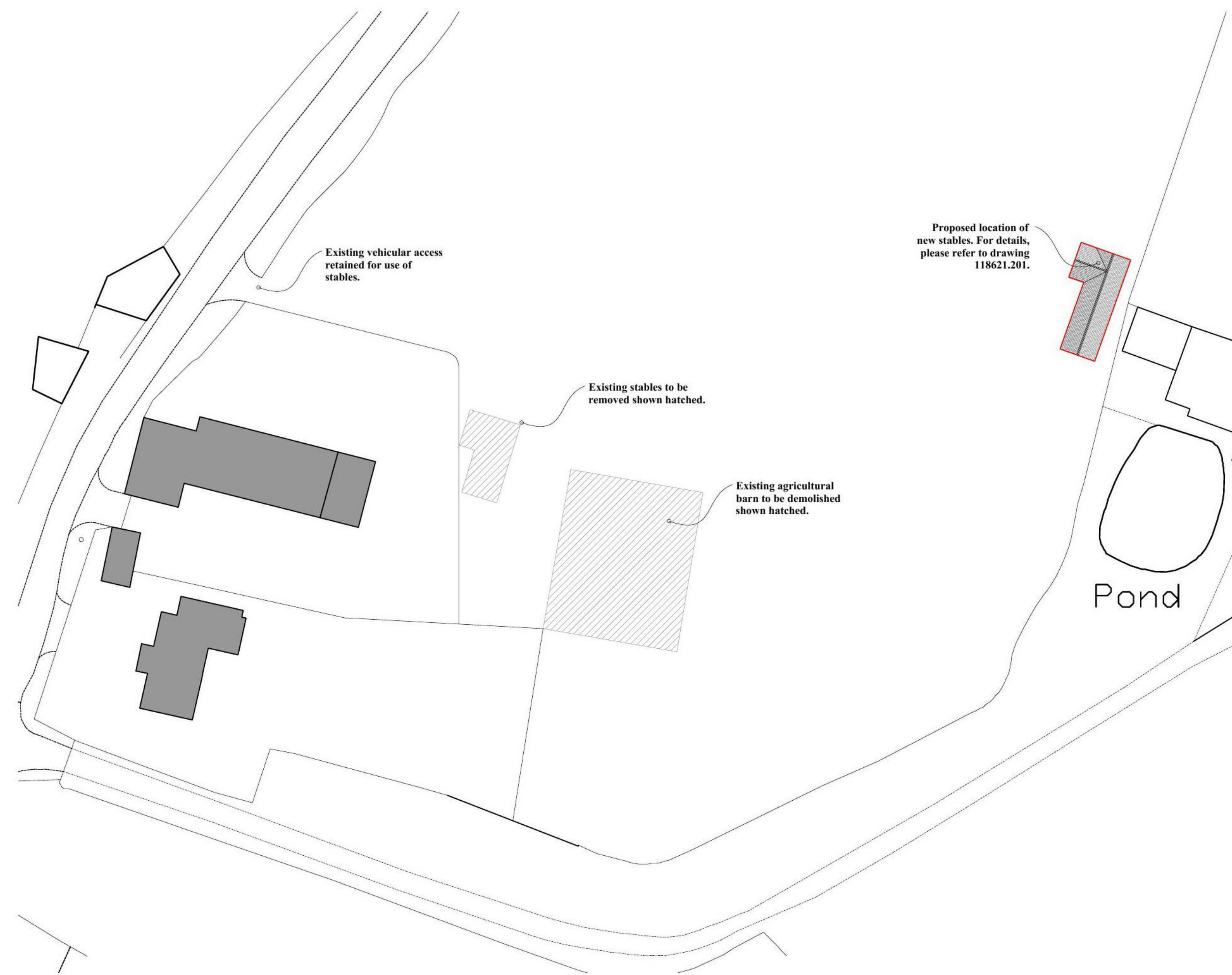
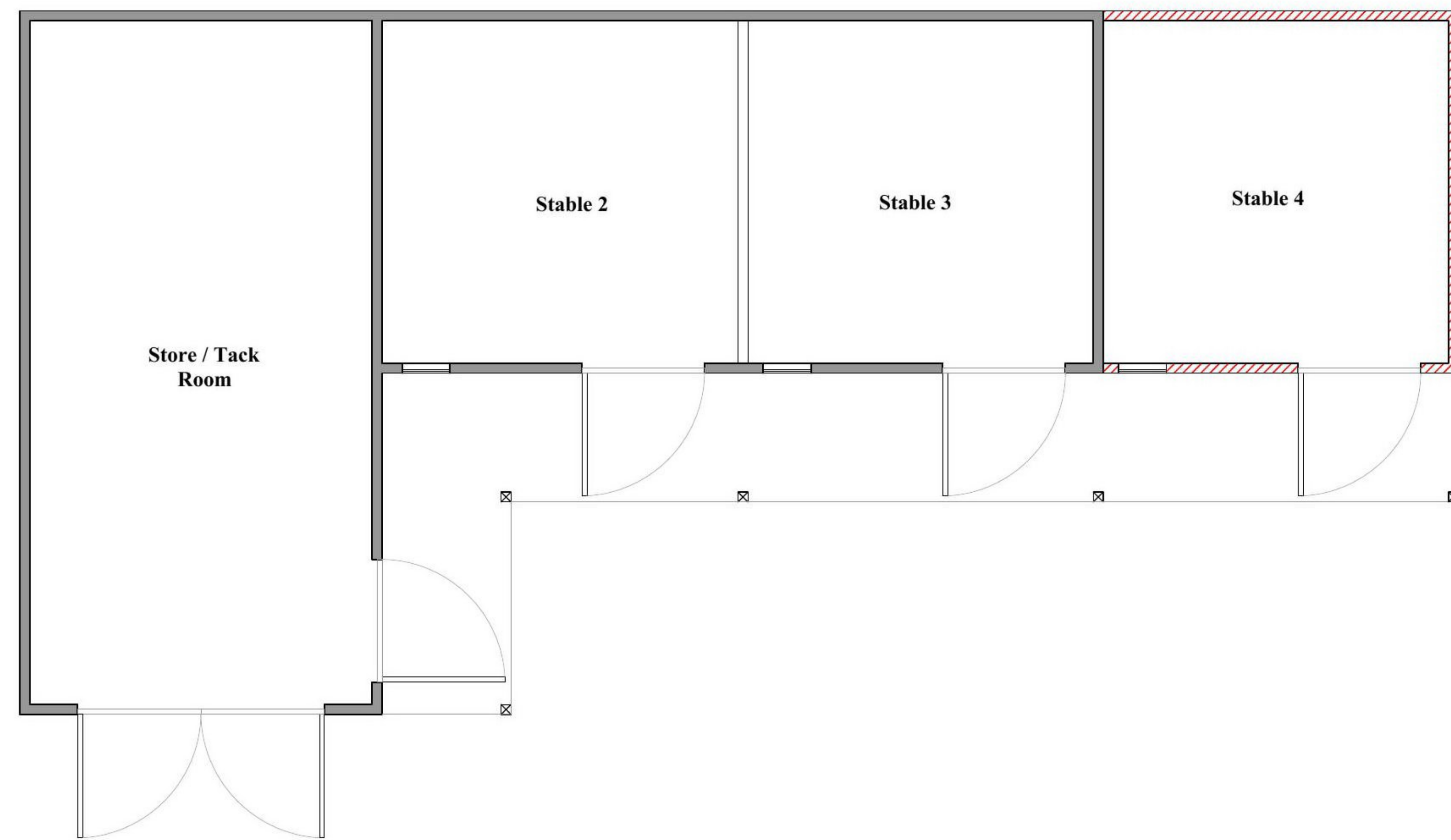

FLOOR PLAN - PROPOSED STABLES
1/50 @ A1

BLOCK PLAN - PROPOSED
1/500 @ A1



FRONT ELEVATION - PROPOSED STABLES
1/50 @ A1



SIDE ELEVATION - PROPOSED STABLES
1/50 @ A1

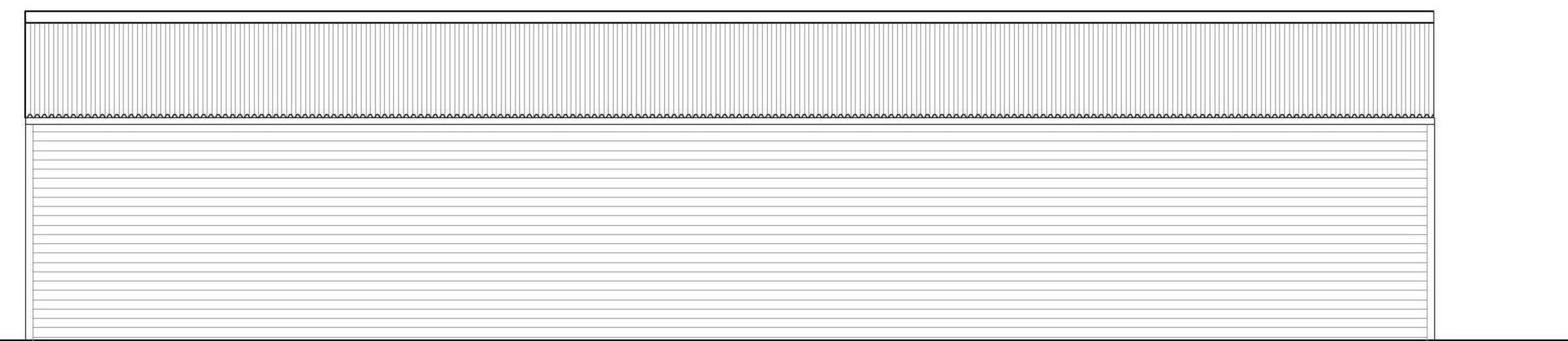

REAR ELEVATION - PROPOSED STABLES
1/50 @ A1

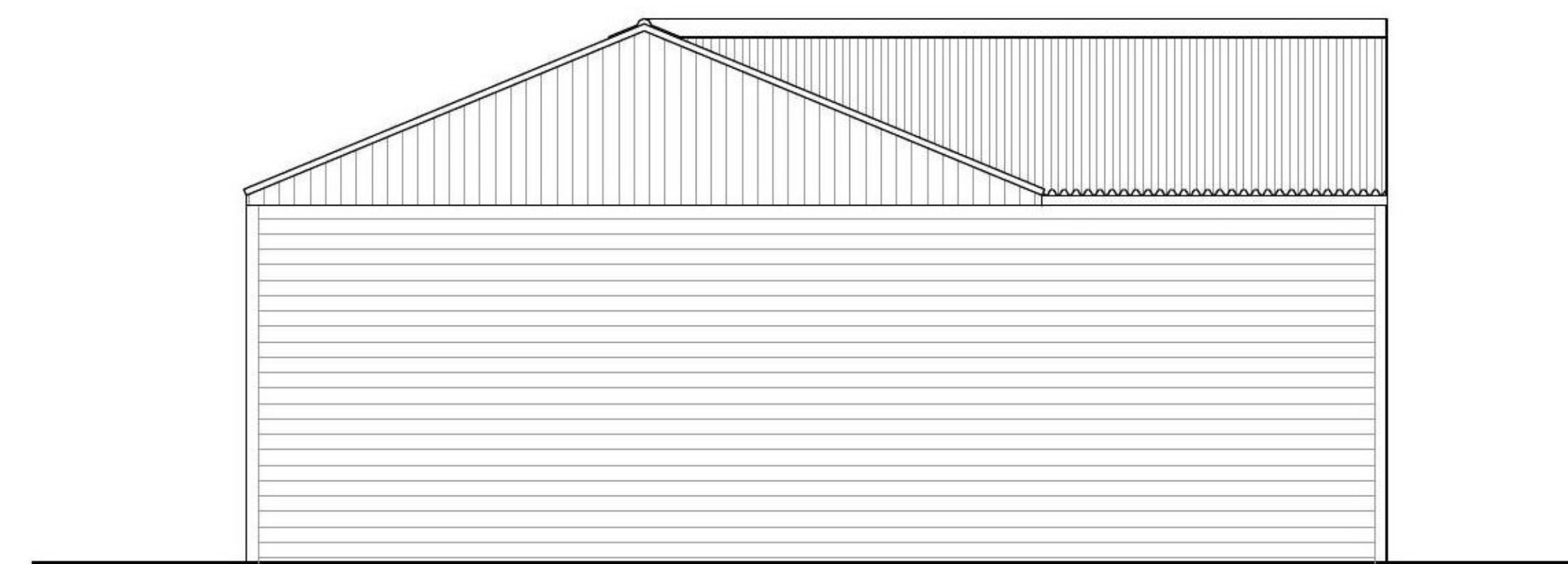

SIDE ELEVATION - PROPOSED STABLES
1/50 @ A1



5 The Maltings, Station Road, Newport, Essex CB11 3RN
Telephone: 01799 543 533
Fax: 01799 543 653
e-mail: ian@iabrams.co.uk
www.ian-abrams-architects.co.uk

Client: [REDACTED]
Job title
REPLACEMENT STABLES at RECTORY FARM MEESDEN BUNTINGFORD HERTS SG9 0AZ
Drawing title
PROPOSED STABLE PLAN & ELEVATIONS

Scale	Date	Drawn
as shown @ A1	JUN 21	NP
Drawing No		Rev
118621.201		A