

Walls expected to be standard brickwork construction with full fill cavity insulation.

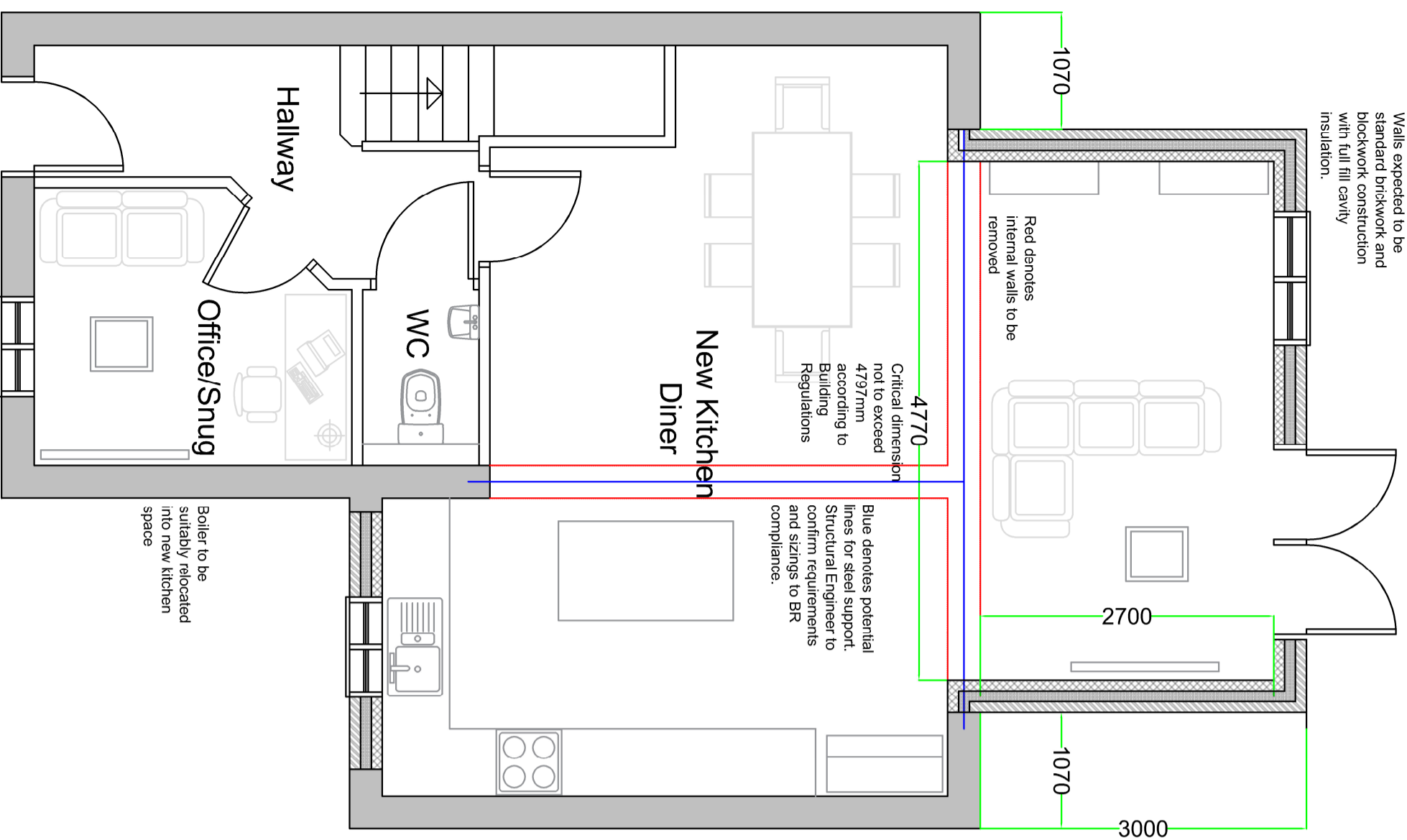

As Proposed Ground Floor plan

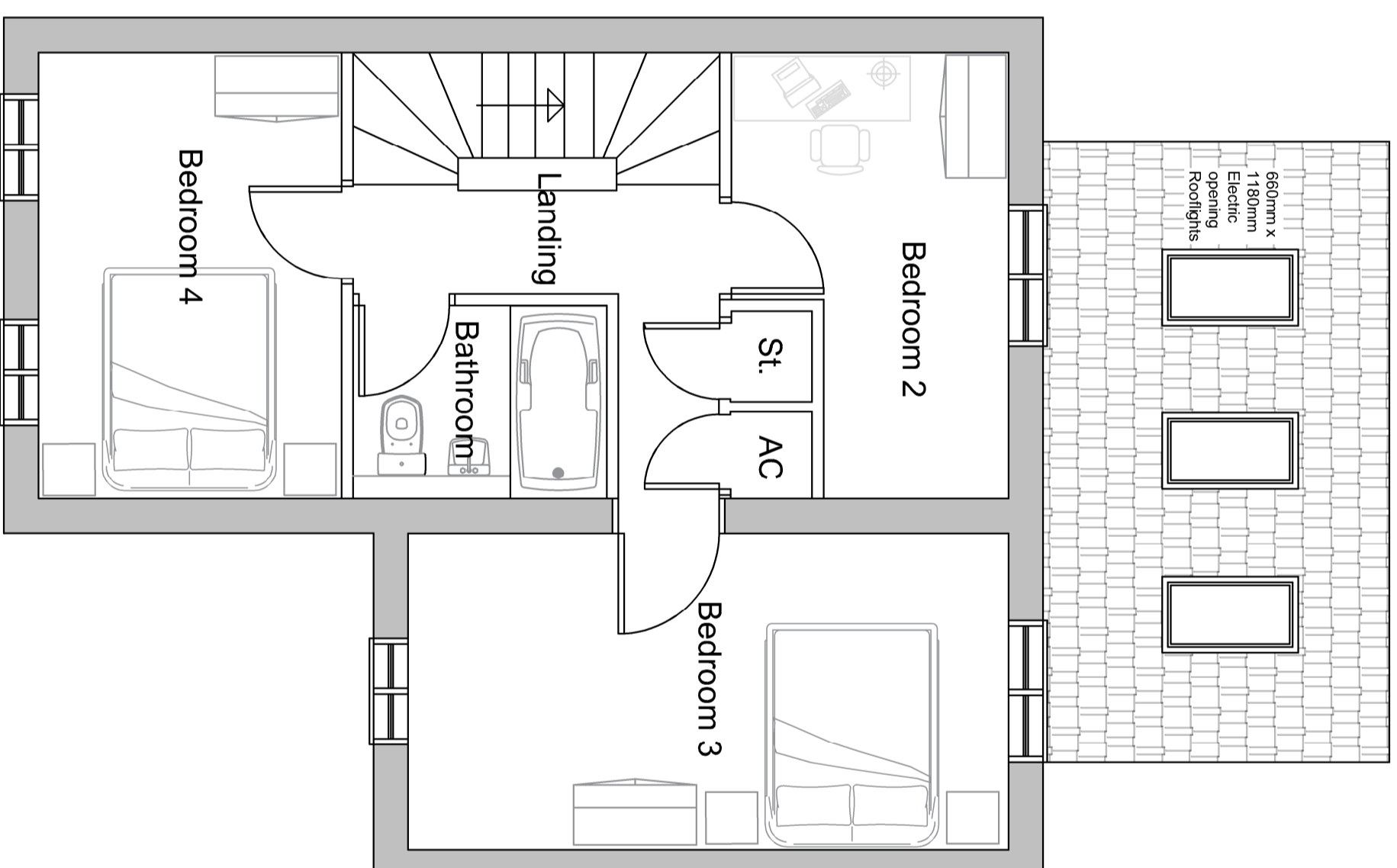

As Proposed First Floor plan
(no changes)

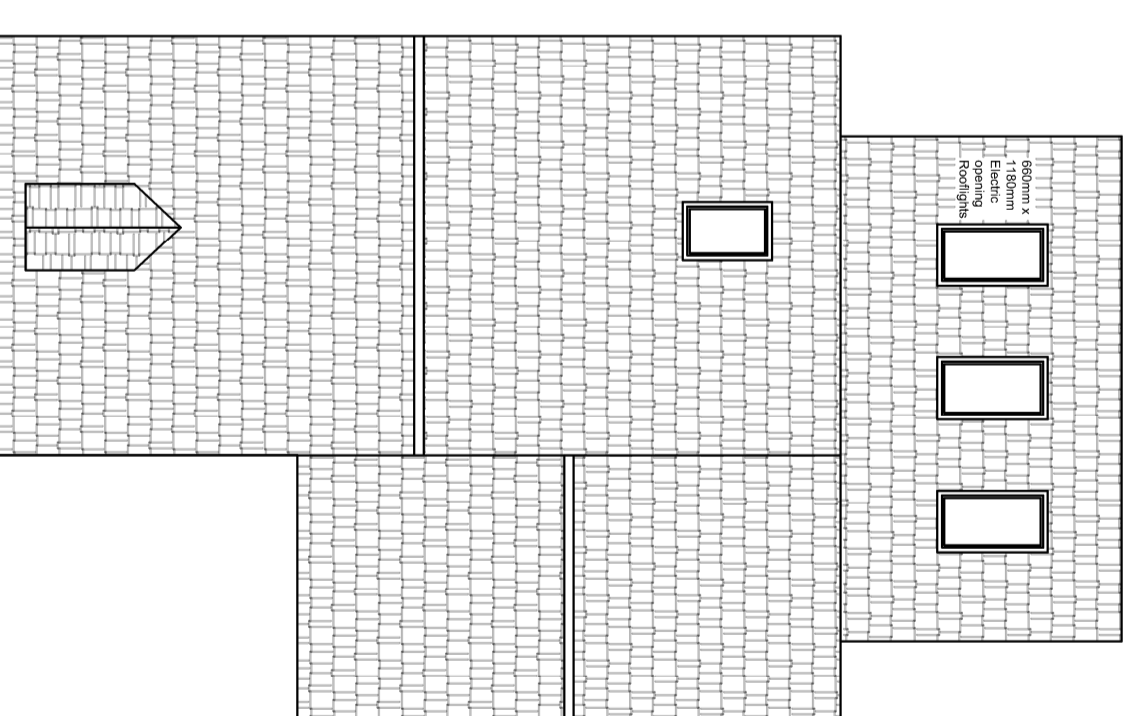

Roof layout for information only

Hoyle and Dean - DISCLAIMER:
 This drawing is copyright and shall not be reproduced nor used for any other purpose without the written permission of Hoyle and Dean. This drawing may be used for information only and does not constitute a contract. The contractor is responsible for ensuring that all drawings issued are PERMANENT and NOT for Construction. Should the contractor start this work prior to approval being given, it is entirely at the contractor's responsibility to check and verify all dimensions on site. Any information provided by the client is to be used for information only and shall not be relied upon for any discrepancies there in. All survey information to be verified on site by the contractor. Hoyle and Dean and its staff shall not be held responsible for any errors or omissions. Alternatively, a valid copy can be provided to you.

Notes:
 All dimensions to be checked on site prior to any works being started. Historical planning documents have been used to produce existing planning drawings. Accuracy of these plans rely's upon the accuracy of the historic planning documents.

Structural elements to be confirmed by structural engineer.

Specifications provided are for guidance only. Final construction specifications TBC once contractor appointed.

Proj	14.04.21	Minor amendments to internal and external walls to accommodate new kitchen	NK	YK
Proj	08.04.21	Removal of rear door, replacement with window	NK	YK
Proj	01.04.21	Final Issue	NK	YK

Client
 Mr Tom and Mrs Maureen Deal

Project
 Single Storey Rear Extension
 No. 6 Buckden Close
 Fordbridge, Birmingham, B37 5JW

Title
 As Proposed Floorplans

Drawing Status	Permitted Development Application		
Drawn	NK	Checked	NK
Date	14.04.21	Scale	1:50@A2

HoyleDean
 SUSTAINABILITY PROFESSIONALS
 T: 07799 644611 | E: info@hoyledean.com | W: www.hoyledean.com
 Architectural and Sustainability Consultants
 Job Number 001551 | Drawing Number 05 | Rev P3