

COPYRIGHT

The copyright in this drawing is vested in DEE STUDIO and no licence or assignment of any kind has been, or is, granted to any third party whether by provision of copies or originals of the drawings or otherwise unless otherwise agreed in writing.

The contractor shall check and verify all dimensions on site and report any discrepancies in writing to DEE STUDIO before proceeding with work.

FOR ELECTRONIC DATA ISSUE

Electronic data / drawings are issued as "read only".

AREA MEASUREMENT

The areas are approximate and can only be verified by a detailed dimensional survey of the completed building. Figures relate to the likely areas of the building at the current state of the design and using the Gross External Area (GEA) / Gross Internal Area (GIA) / Net Internal Area (NIA) method of measurement from the Code of Measuring Practice, 5th Edition (RICS Code of Practice). All areas are subject to Town Planning and Conservation Area Consent, and detailed Rights to Light analysis.

NOTES:

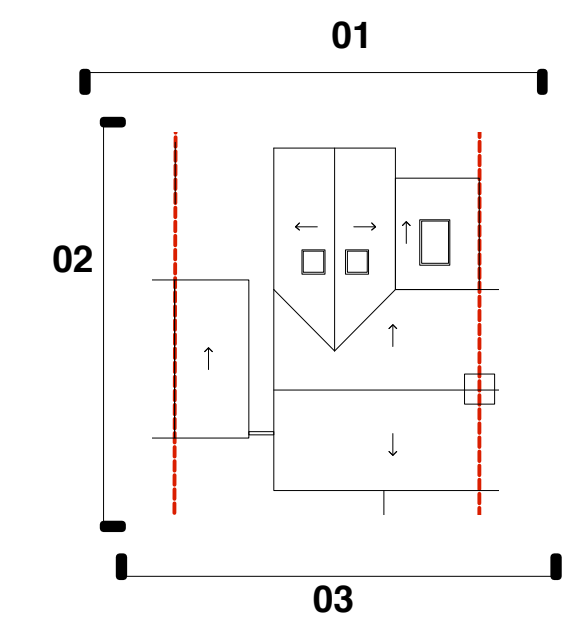

MATERIALS KEY

- 01 Red facing brickwork
- 02 Painted render
- 03 UPVC windows
- 04 Concrete tile roof
- 05 UPVC door
- 06 Timber Cladding
- 07 Red facing brick to match existing
- 08 Concrete roof tile to match existing
- 09 Rooflight

REV	DATE	AMENDMENT

STATUS  
INFORMATION

PROJECT  
**5 NATHANIEL WALK TRING**

**DEE.STUDIO**  
ARCHITECTURE & DESIGN

DRAWING  
**PROPOSED ELEVATIONS**

SCALE @ A1 1:50

DATE 28.05.21

DRAWING NO. 177 - 15

REV. -

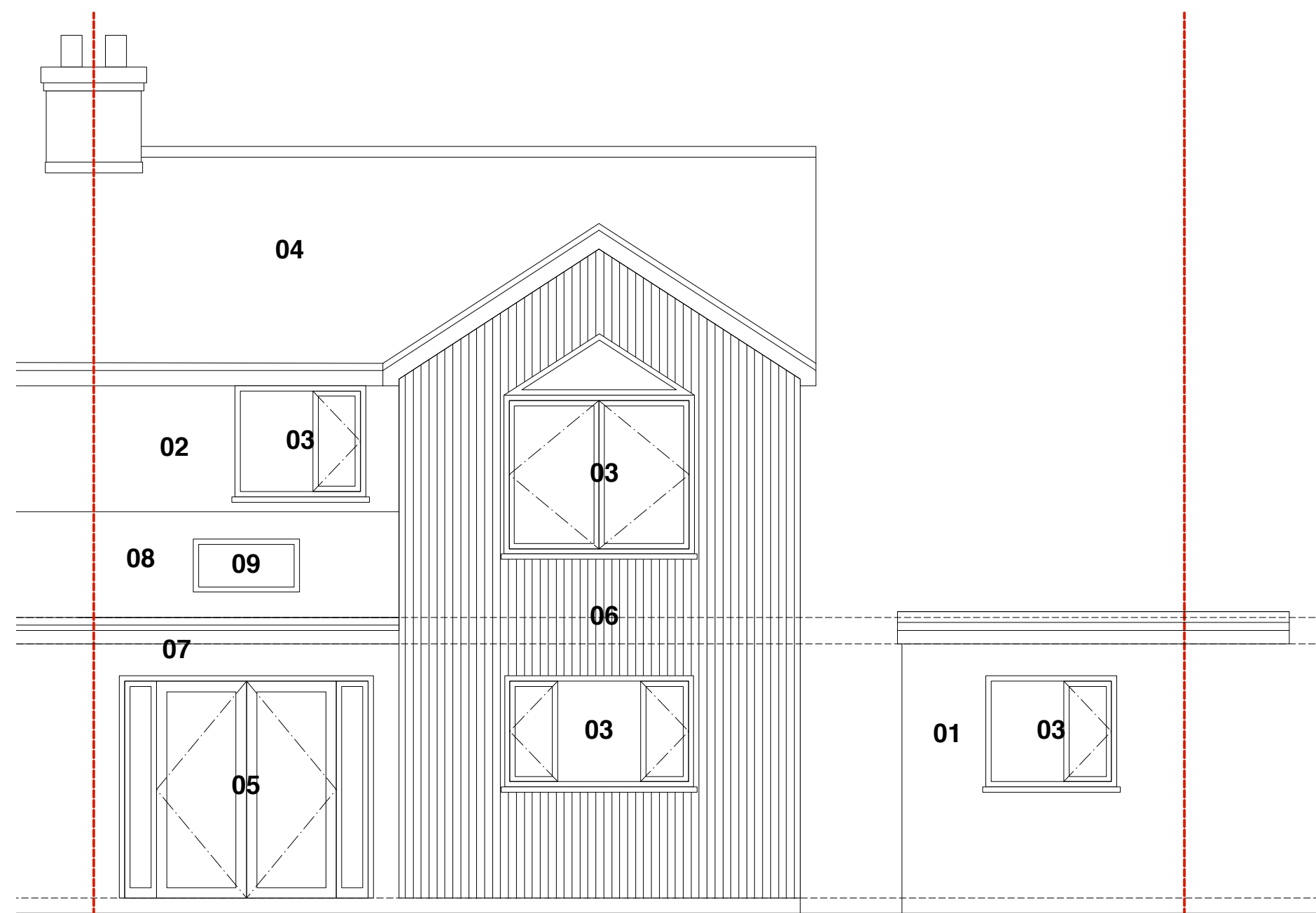

**1 REAR ELEVATION**  
1 : 50

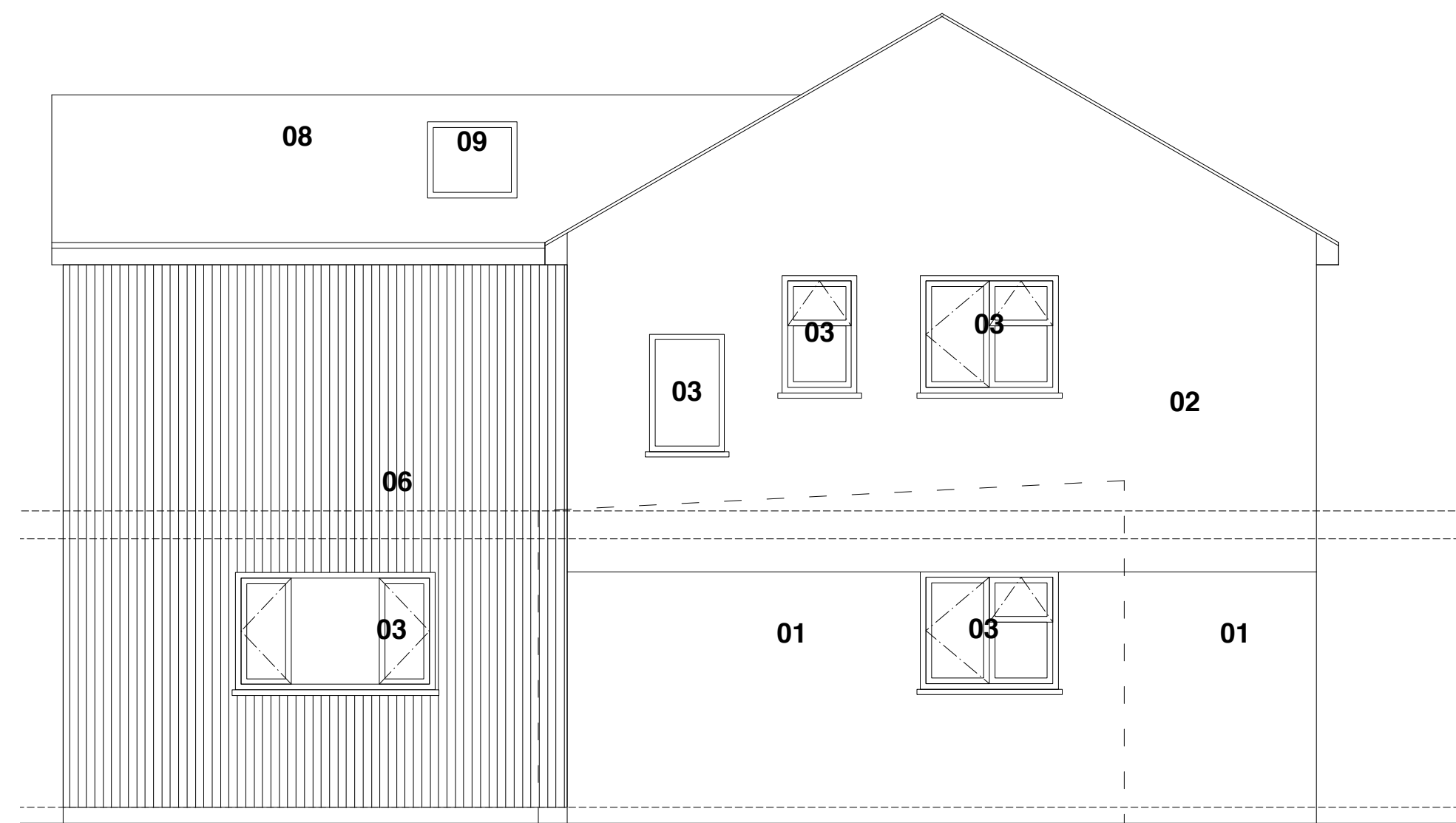

**2 SIDE ELEVATION**  
1 : 50

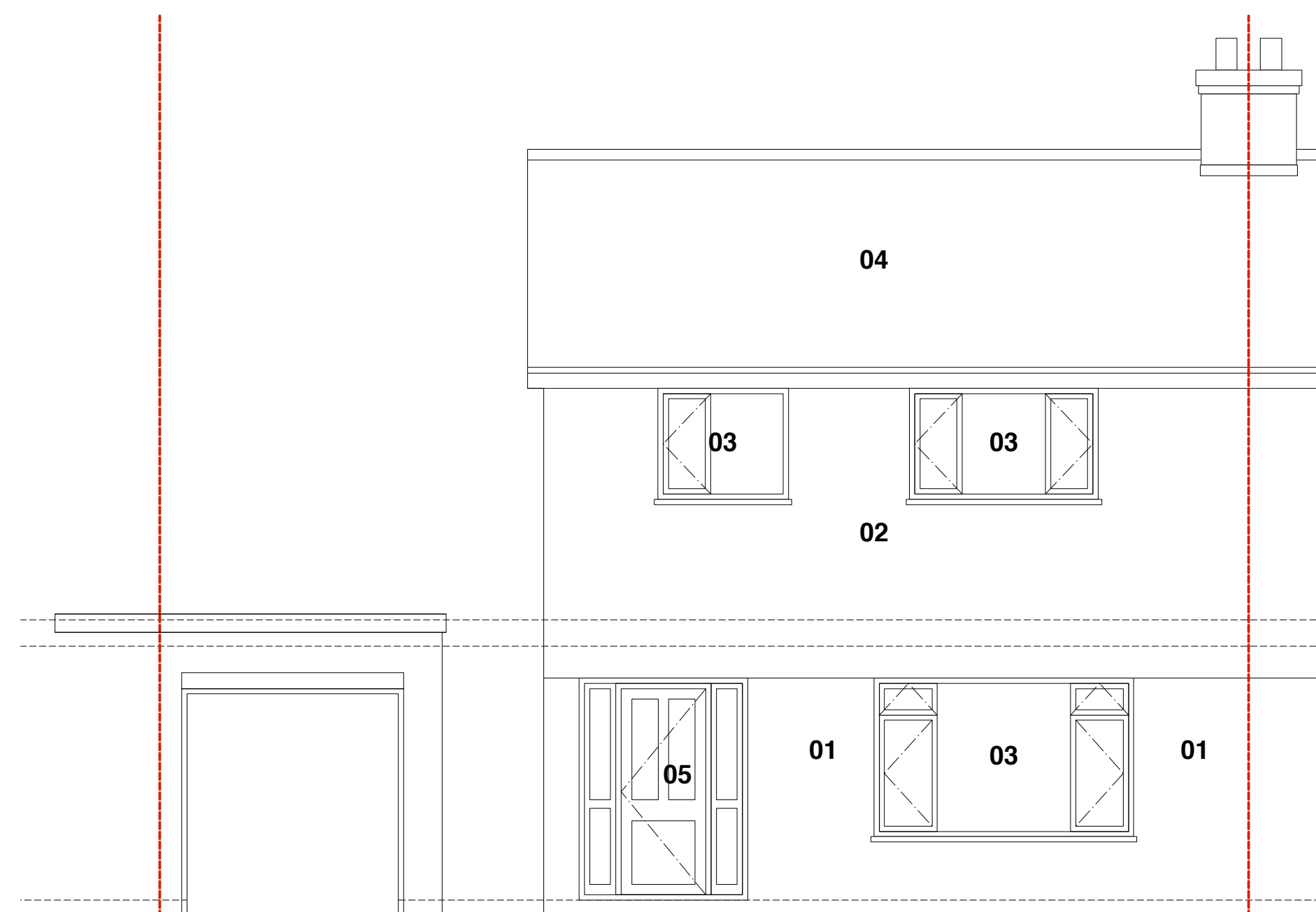

**3 FRONT ELEVATION**  
1 : 50

1:50 Scalebar

