

Proposed Section C-C  
1:100

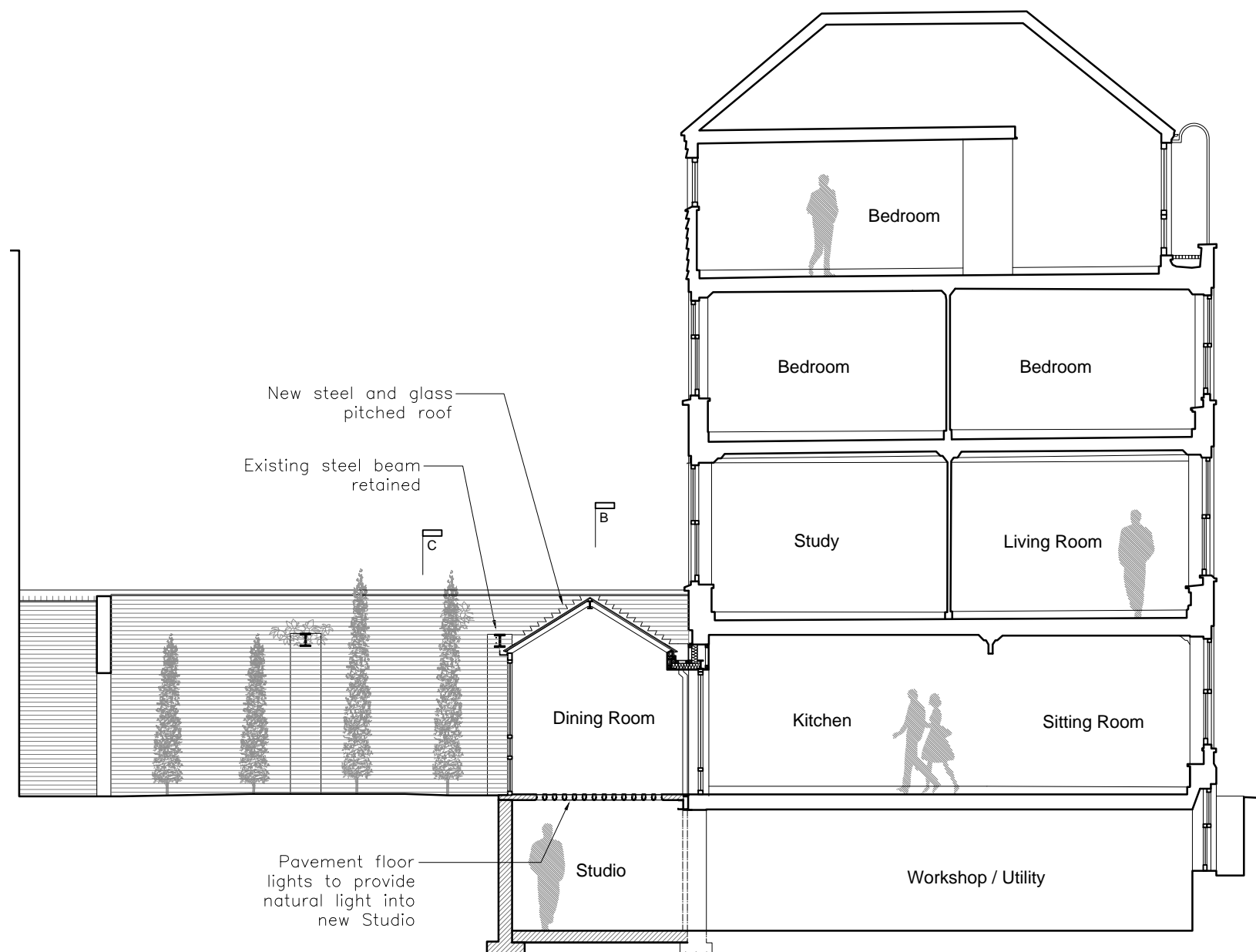

New steel doors/window in existing rear opening  
New pavement light structure  
New concrete retaining structure

Proposed Section B-B  
1:100



Proposed Section A-A  
1:100



## PLANNING mackenzie wheeler

ARCHITECTS & DESIGNERS ☐ ☐ ☐

11-13 Bateman's Row, Shoreditch, London EC2A 3HH  
T +44 (0)20 7739 8279 www.mackenziewheeler.co.uk

Client  
**PAT JONES**

Project  
**21 WILKES STEET  
LONDON E1 6QF**

Drawing  
**PROPOSED  
ELEVATIONS & SECTIONS**

Drawing No.	Rev
1464/110	A
Scale 1:100	Size A3
Drawn DW	Date DEC 2020

ALL DIMENSIONS, SETTING OUT AND LEVELS MUST BE CHECKED ON SITE AND NOT SCALED OFF THIS DRAWING BEFORE ORDERING AND STARTING WORK ON SITE  
© MACKENZIE WHEELER