

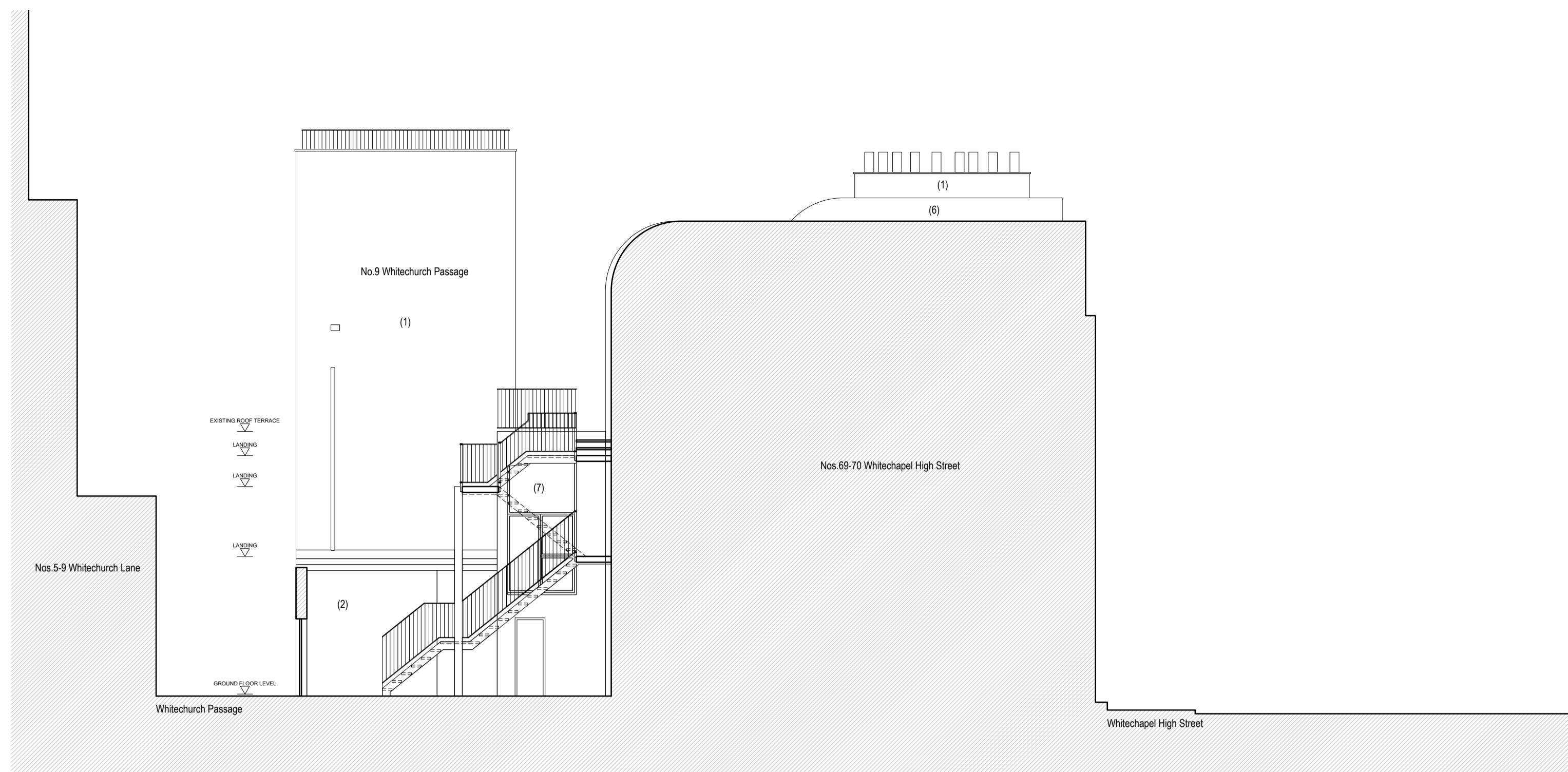

**1** ELEVATION TO WHITECHURCH PASSAGE  
1:100 @ A1



**2** SECTION A~A  
1:100 @ A1



**5** ELEVATION TO WHITECHURCH PASSAGE  
1:50 @ A1

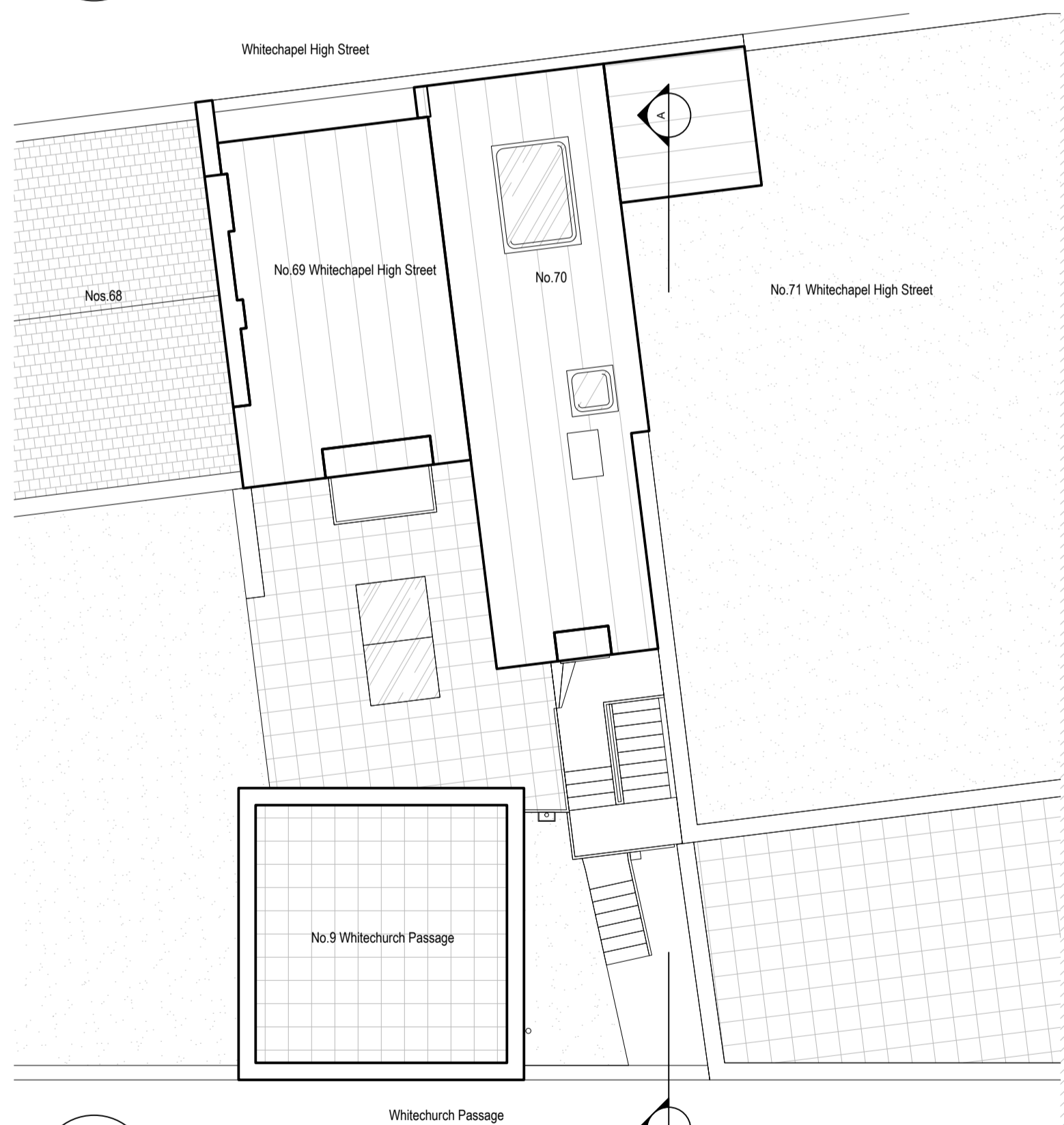

**3** PLAN  
1:100 @ A1

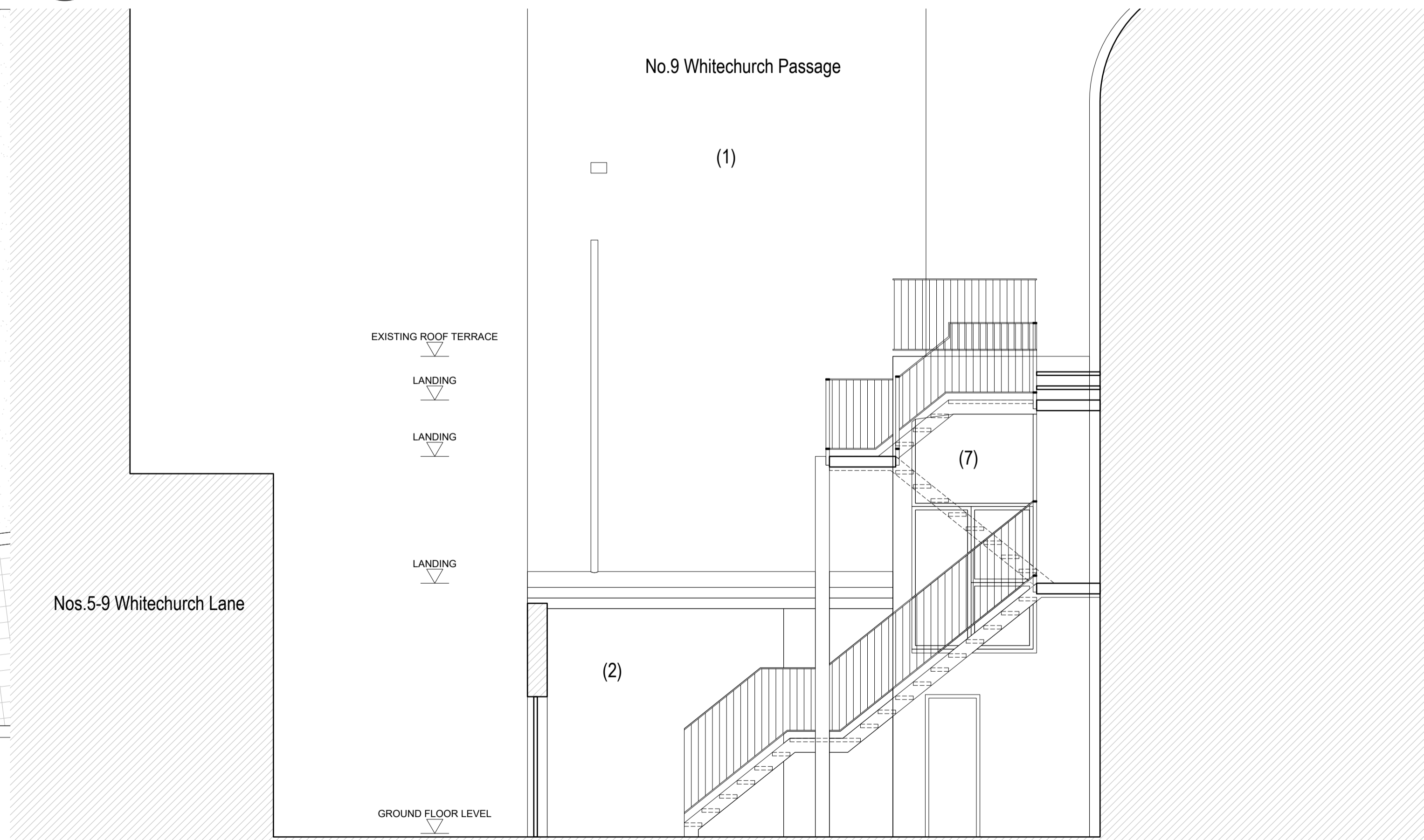

**4** SECTION A~A  
1:50 @ A1

- MATERIALS NOTES:**
- (1) ORIGINAL BRICK
  - (2) BRICK WORK PAINTED WHITE
  - (3) RENDER PAINTED WHITE
  - (4) BLOCKED UP OPENING
  - (5) MODERN BRICK
  - (6) STANDING SEAM COPPER
  - (7) GALVANIZED STEEL ESCAPE STAIR AND BALUSTRADES

- NOTES:**
- THESE DRAWINGS ARE FOR PLANNING PURPOSES ONLY AND ARE NOT TO BE USED FOR CONSTRUCTION.
- A FULL DIMENSIONAL SURVEY IS TO BE CARRIED OUT AND CONSTRUCTION INFORMATION PRODUCED PRIOR TO COMMENCEMENT OF THE WORK AND ALL DIMENSIONS ARE TO BE VERIFIED AGAIN ON SITE PRIOR TO FABRICATION
- NO WORKS MUST TAKE PLACE UNTIL ALL REQUIRED PERMISSIONS HAVE BEEN OBTAINED INCLUDING PLANNING PERMISSION AND PARTY WALL AWARDS.
- THE MAIN CONTRACTOR MUST GIVE REQUIRED NOTICE TO THE BUILDING CONTROL INSPECTOR PRIOR TO COMMENCEMENT OF THE WORKS.
- ALL STRUCTURAL ELEMENTS TO BE TO STRUCTURAL ENGINEER'S DESIGN AND SPECIFICATION AND TO THE APPROVAL OF THE BUILDING CONTROL INSPECTOR.
- THE MAIN CONTRACTOR MUST COMPLY WITH THE REQUIREMENTS OF THE C.D.M. REGULATIONS



Scale 1:50 at A1

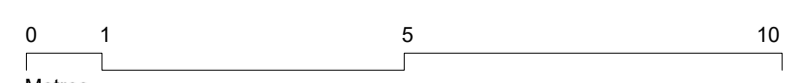

Scale 1:100 at A1

drawing

Planning Application:  
Plans, Elevations, and Sections:  
Rear Courtyard  
as Existing

drawing number	revision	12 Blackstock Mews London N4 2BT
2023-PA-EX-01	-	
status		
PLANNING		
scale	size	t: +44 (0) 20 7998 7651
1:100 / 1:50	A1	m: +44 (0) 78 8267 6709
project		e: mail@harchitecture.co.uk
REAR 69-70 WHITECHAPEL HIGH STREET		



This drawing and design is for use solely in connection with the project described below. The drawing and the design is the copyright of H and J architecture and must not be reissued, loaned or copied without written consent. All dimensions and setting out to be checked on site before construction. Do not scale from this drawing. The drawing is to be read in conjunction with all other information relevant to the project. Any apparent discrepancy to be brought to the attention of the architect.