

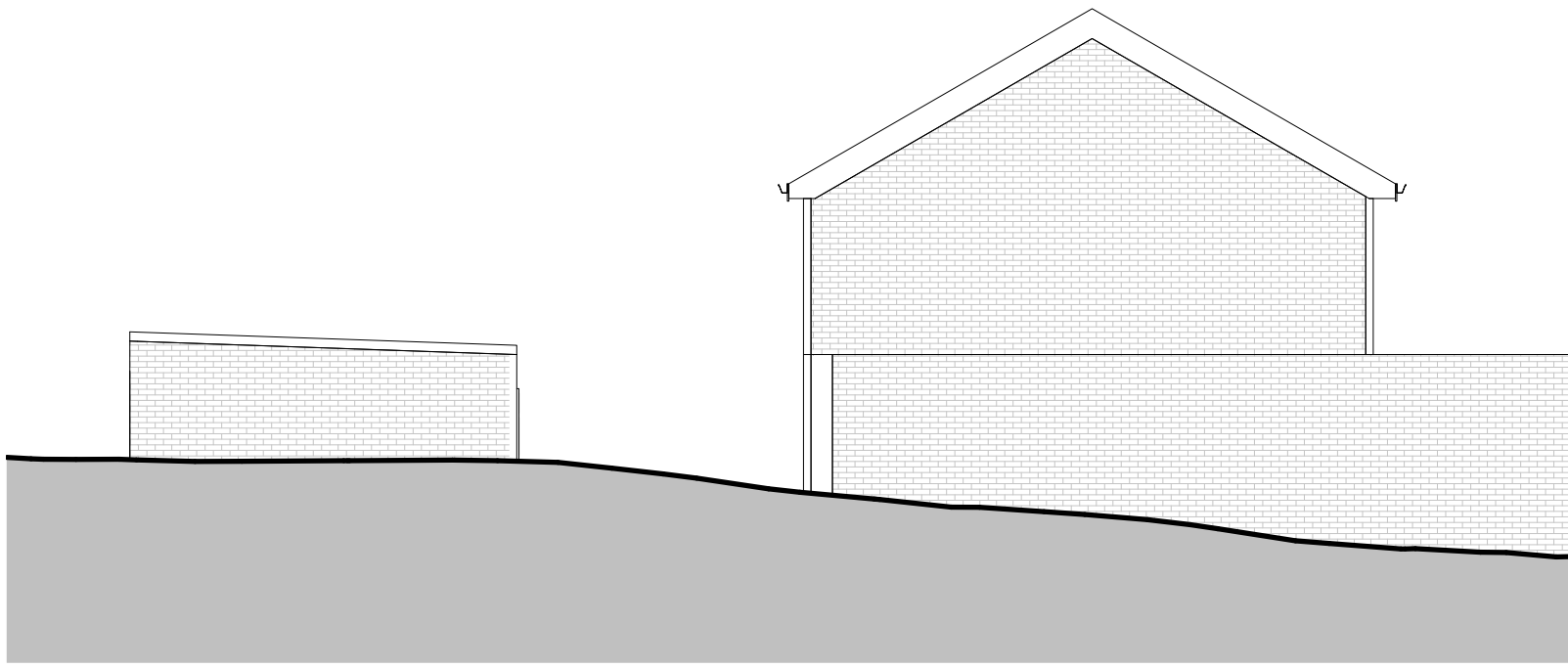

South - Existing
1 : 100



South - Proposed
1 : 100



West - Existing
1 : 100

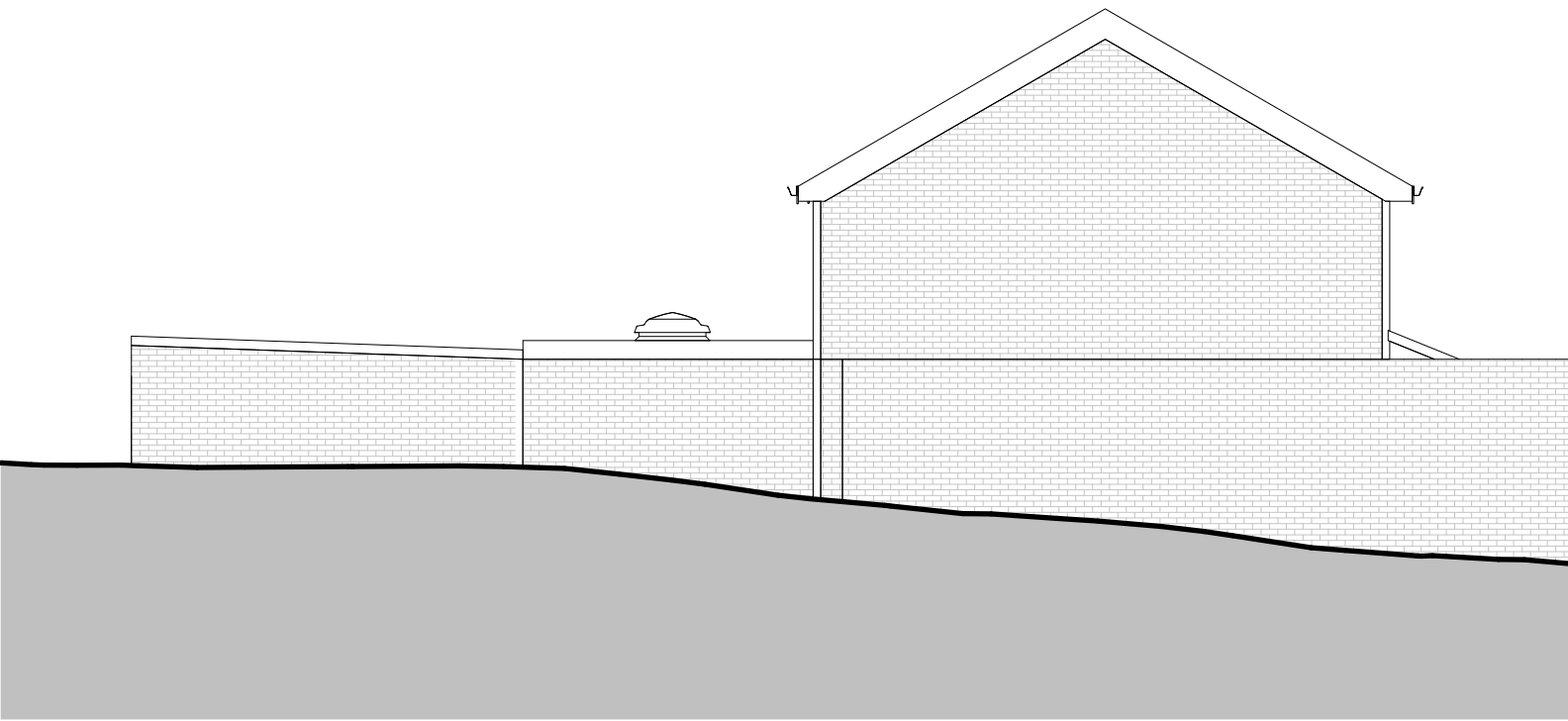

West - Proposed
1 : 100

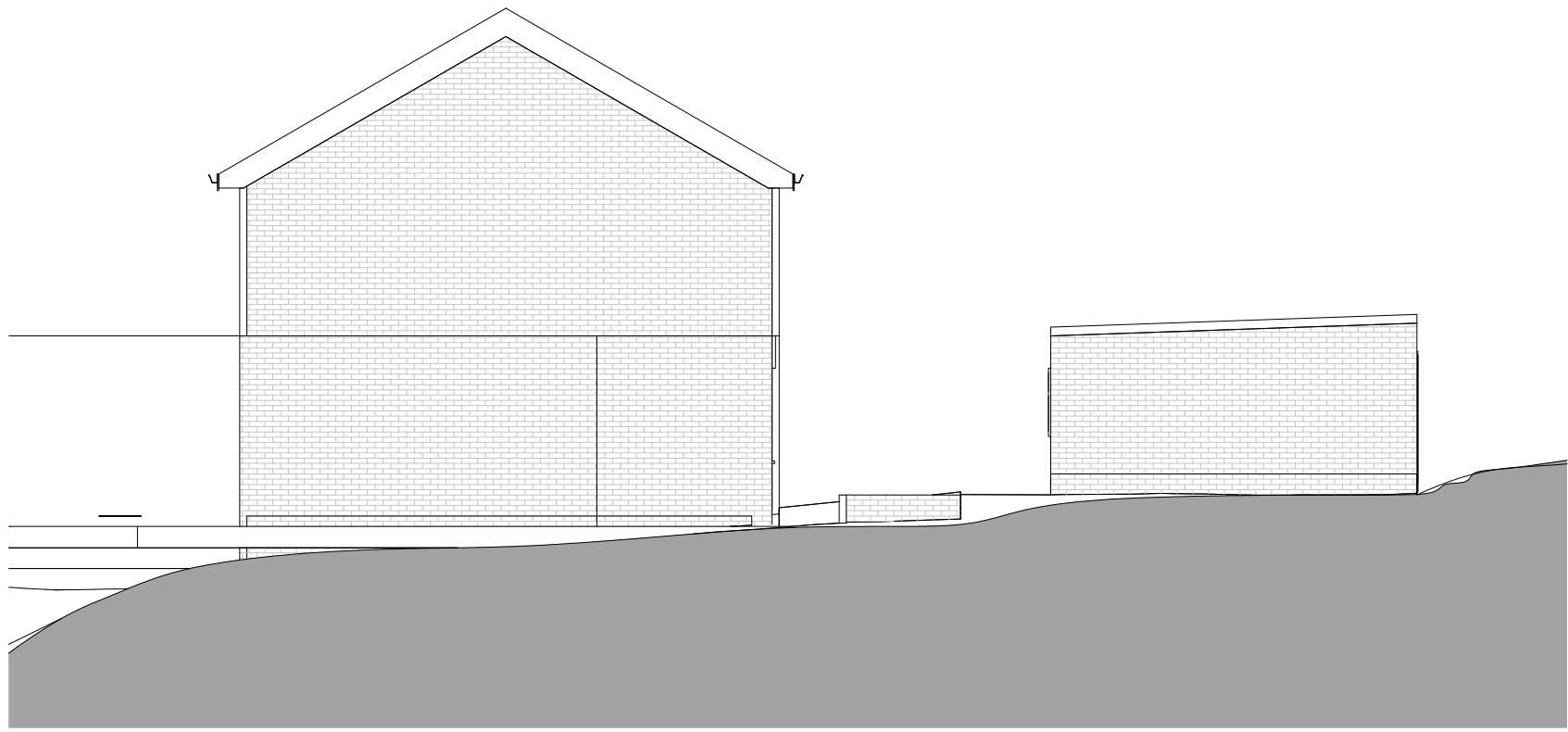

East - Existing
1 : 100



East - Proposed
1 : 100



North - Existing
1 : 100



North - Proposed
1 : 100

Notes:
Copyright in the design and this drawing is the property of Teem Consulting. Reproduction in whole or in part is forbidden without written permission of Teem Consulting. All Dimensions are to be checked on site before any work proceeds. Do not scale this drawing but use only figured dimensions. Any errors or omissions are to be reported to Teem Consulting. This drawing is to be read in conjunction with all the relevant consultants' and/or specialists' drawings/documents, and any discrepancies or variations are to be notified to Teem Consulting before work commences.

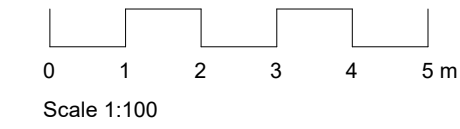

Planning

No.	Seq.	Description	Date
1	1	1st Floor extension	15/05

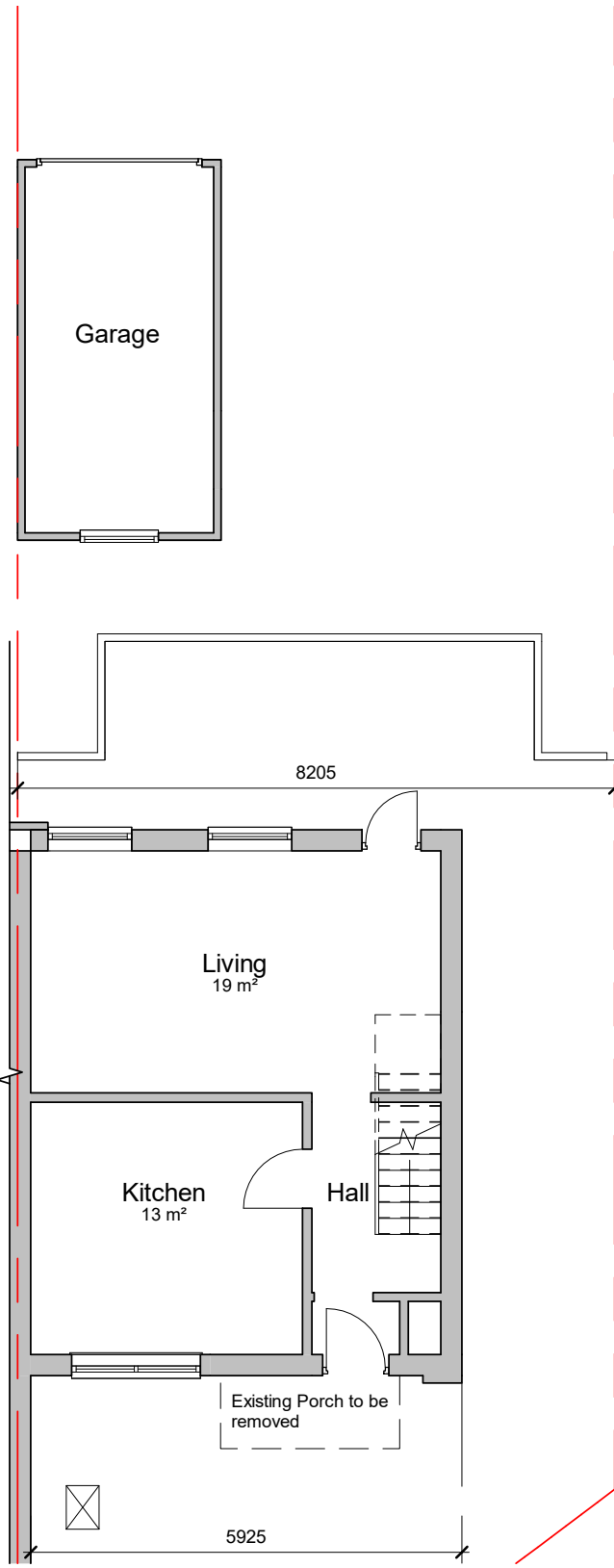

GF - Existing
1 : 100

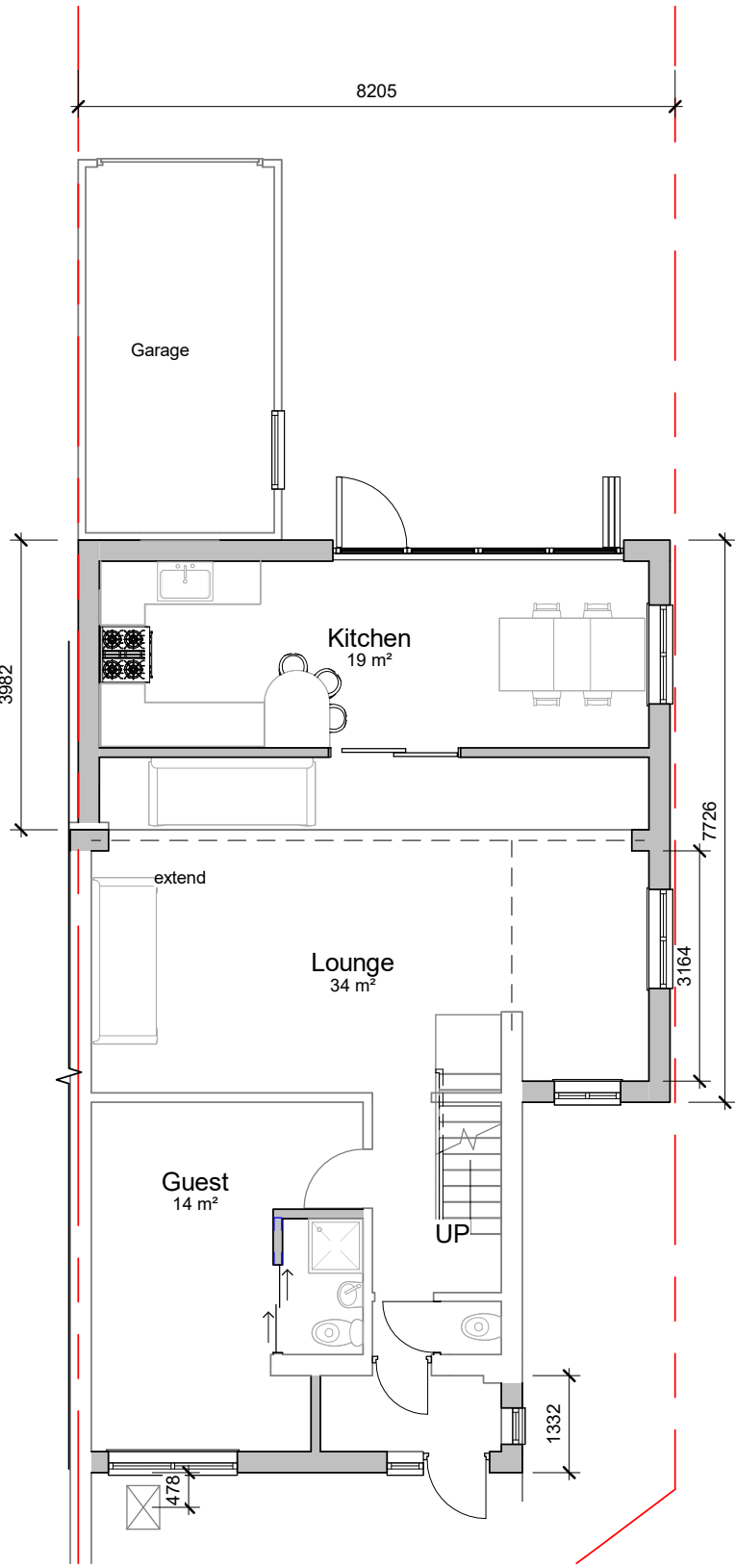

GF - Proposed
1 : 100

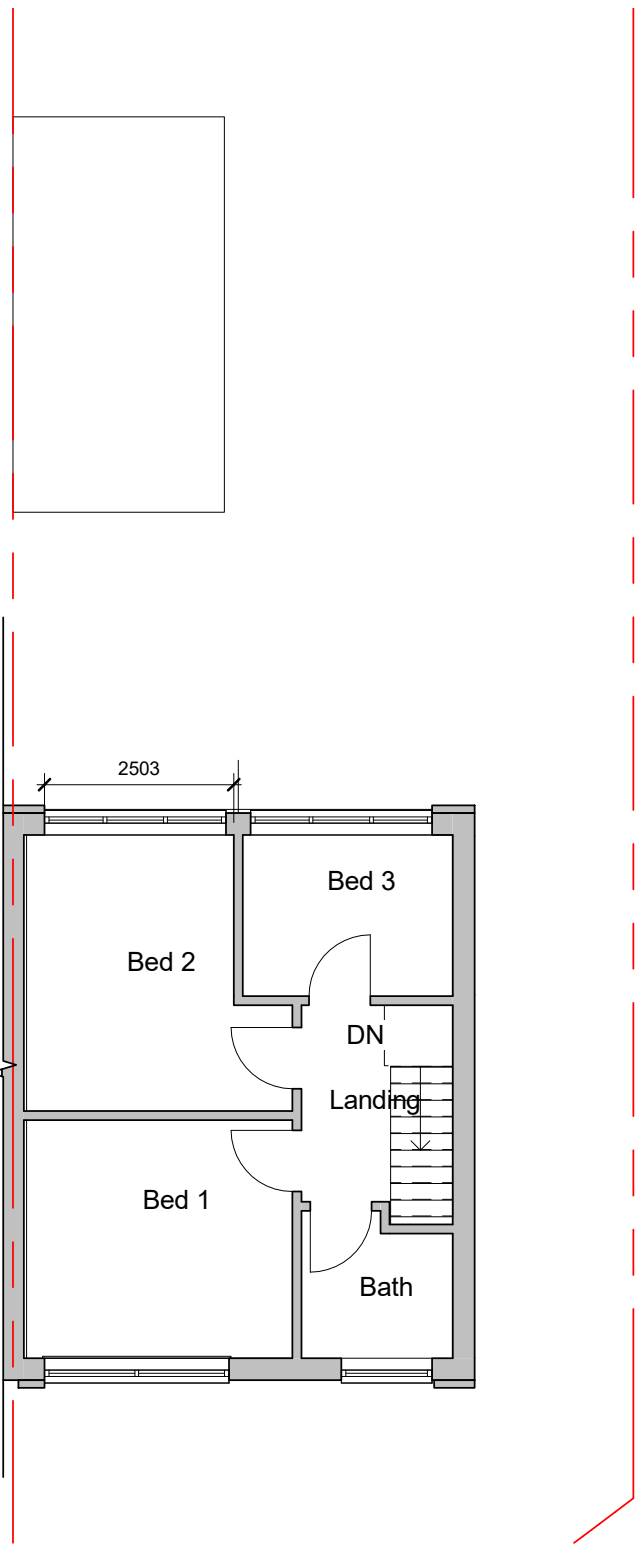

FF - Existing
1 : 100

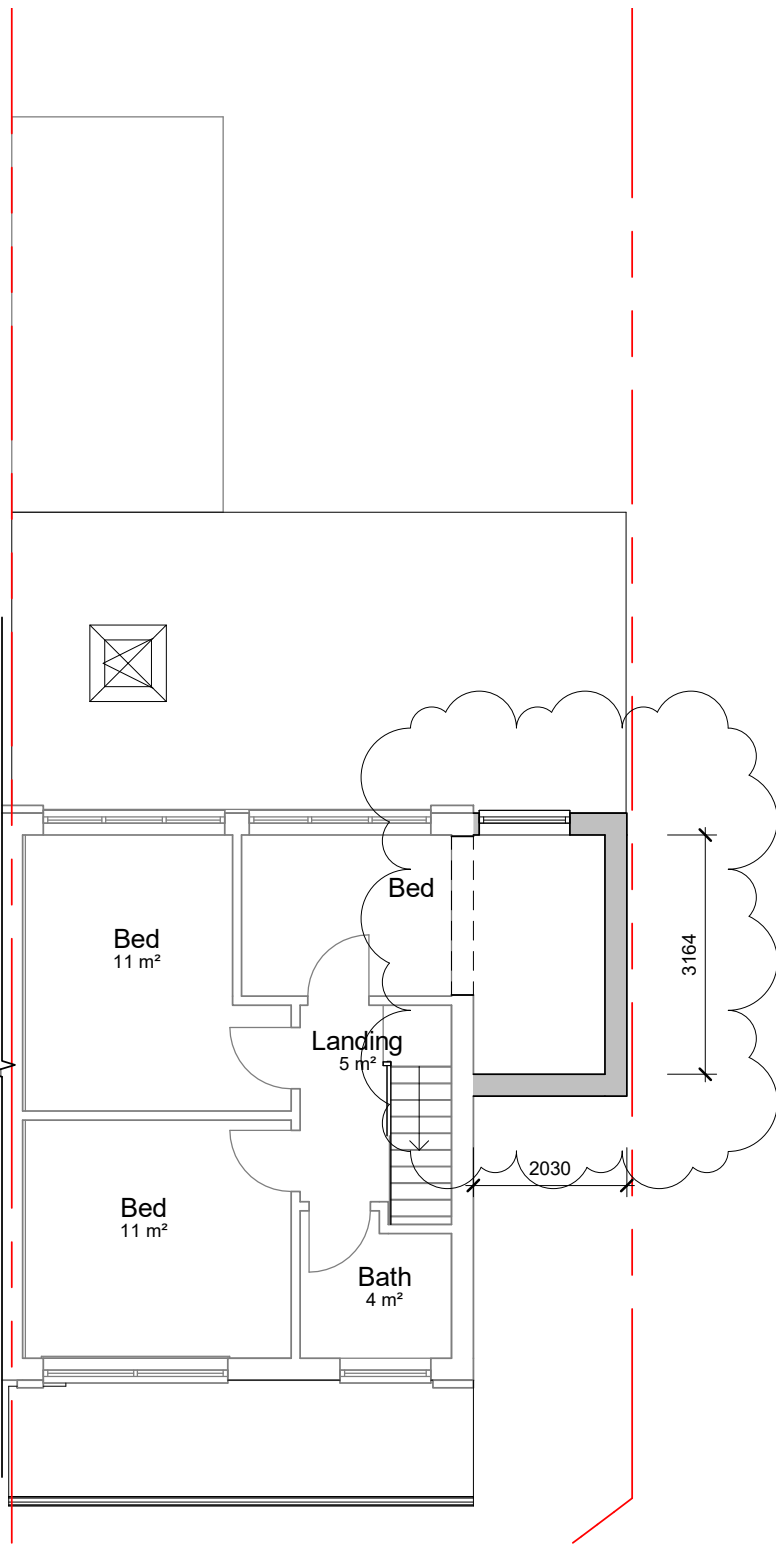

FF - Proposed
1 : 100

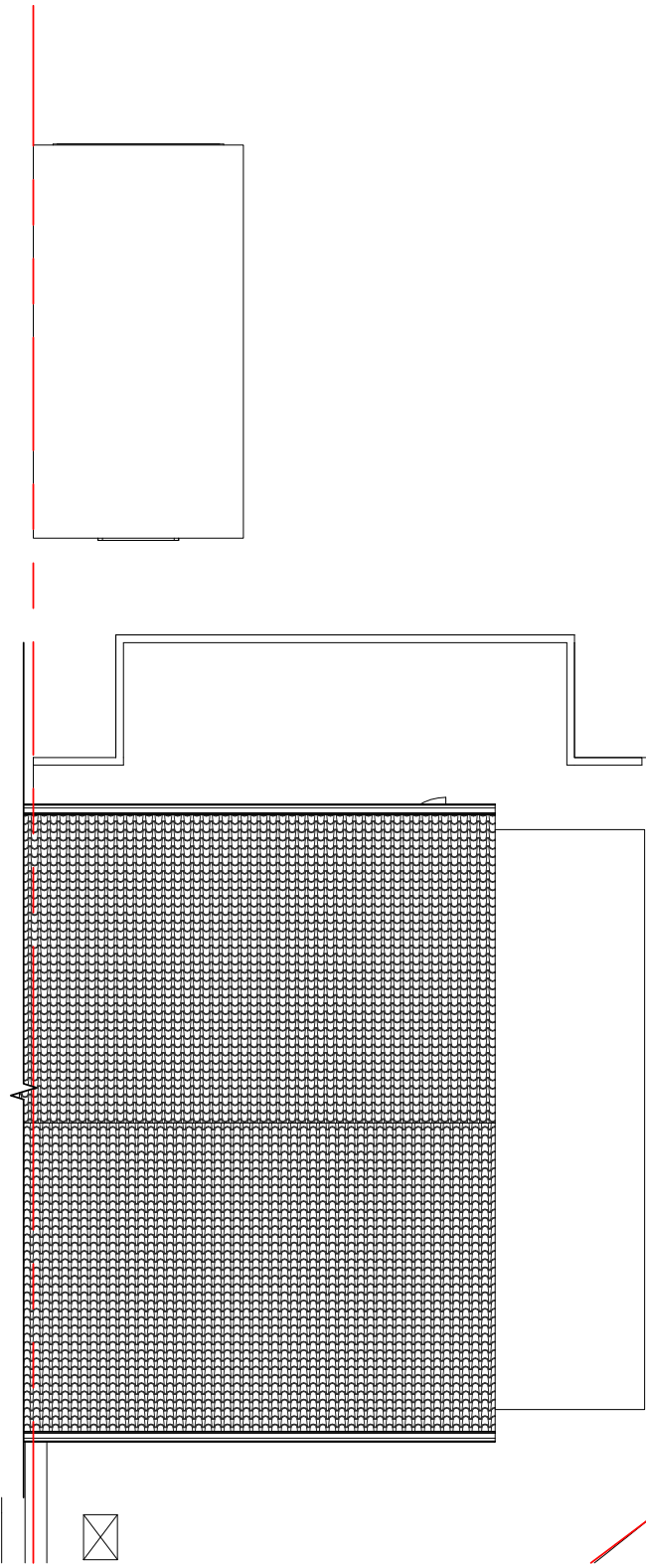

RP - Existing
1 : 100

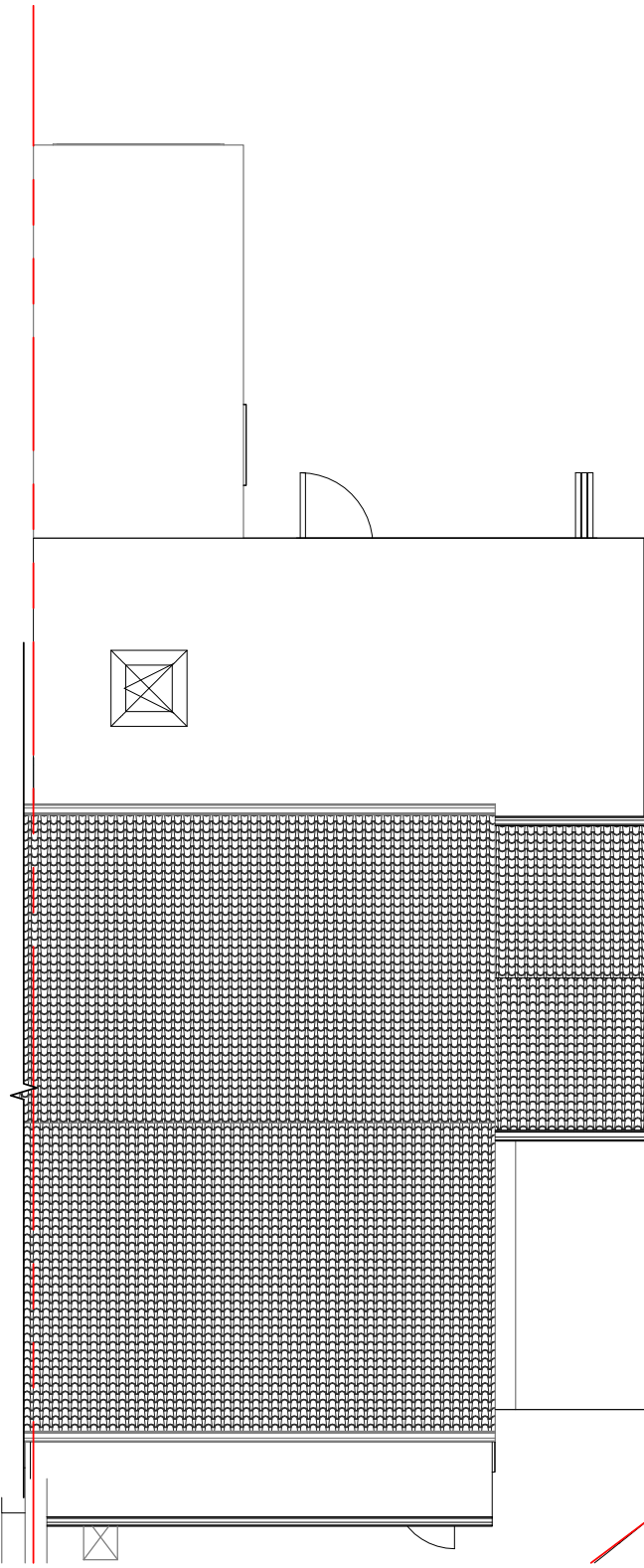

RP - Proposed
1 : 100

Existing total site area = 194.43m2
Proposed total site area = 94.96m2

teem
design.cost.build
e info@teemconsult.co.uk
t +44(0)203 617 1780
m +44(0) 7538903110
www.teemconsult.co.uk

Project Title Rear/2 storey extension		
Client Georgina Ohene		
Project Address 7 Polzeath Close Luton LU2 9LJ		
Existing & Proposed Plans & Elevations		
Drawn by	Scale	Date
T.O.	1 : 100 @A1	May 2020
Project No. TCL592/05/21		
Sheet No. 592-MMA-02		