

MARLEY WESSEX TILING min 100mm head lap, ( colour AGREED WITH PLANNING )

38x25mm treated battens & counterbattens on TYVEC SUPRO breather membrane to 12mm OSB boards nailed to rafters 80mm ringshanks @100c/s  
**BRACINGS**

100x 25 mm treated timbers to BS 5268-3:2006 fixing to each truss 2 x 70 mm ringshanks

### pitch 17.5

**TRUSSED RAFTERS :- manufacturer to supply certificate with trusses**

by PASCOE licensed fabricators in accordance with BS 5268 pts 2&3 manufactured to BS 2989 grade z2 zinc coated .all timbers stress graded & preserved against insect & rot, the trusses shall be designed to the current editions of loads :- BS 6399 pt2: 1997 trussed rafters:- BS 5268 pt3 ( the dead load shall not be less than that specified in the B.S. or the actual dead load.

all connectors to meet current british standards

Marley soffits ,facias , gutters & 68mm downpipes white UPVC continuous strip vent @ soffit

soffit strip vent :- 31000x5 = 155000 mm2

marley vented ridge :- 6000x 10 = 60000 MM2

marley universal tile vents :-

2X 15000mm2 = 30000mm2

tyvec supro breather membrane

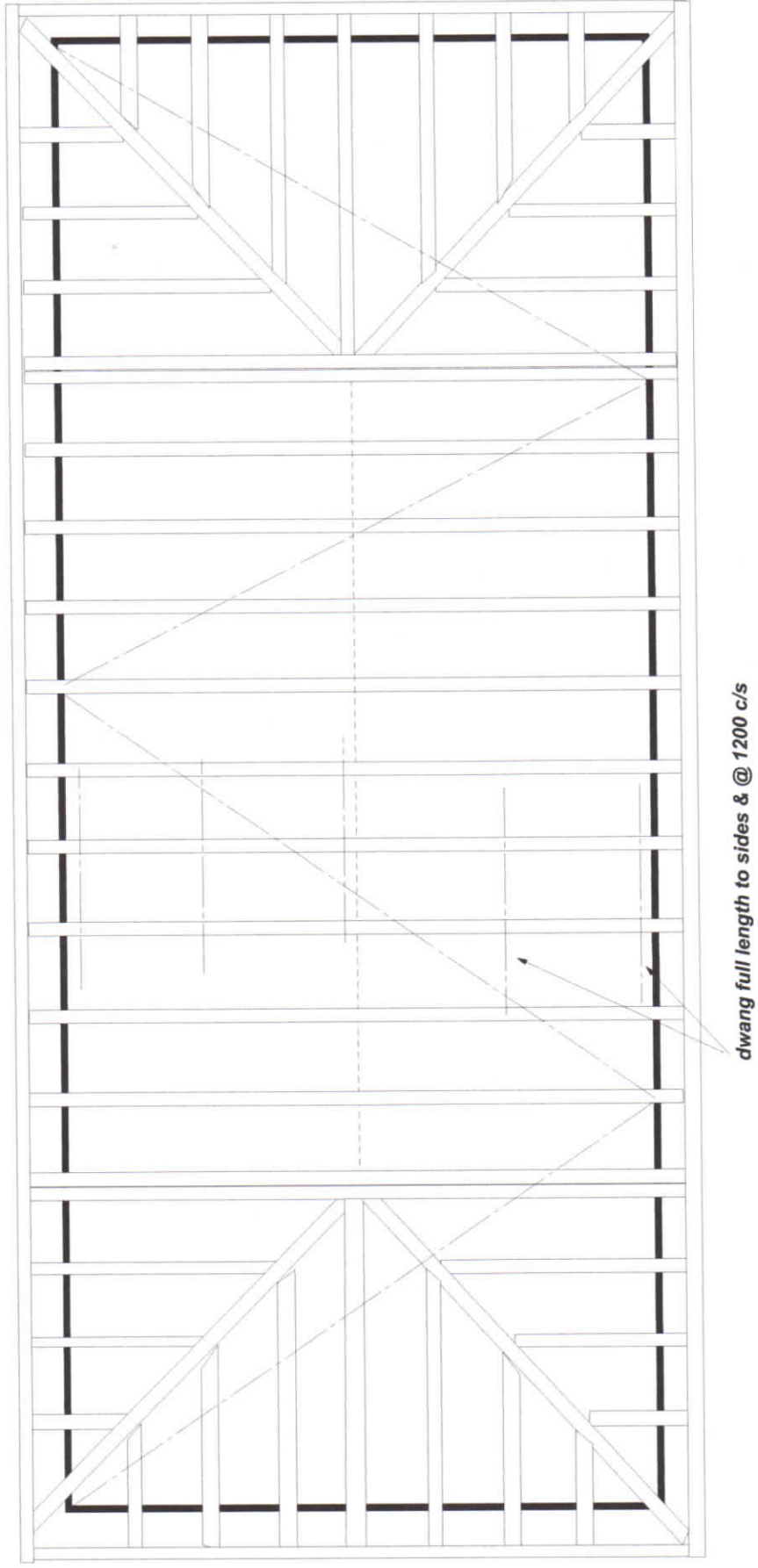
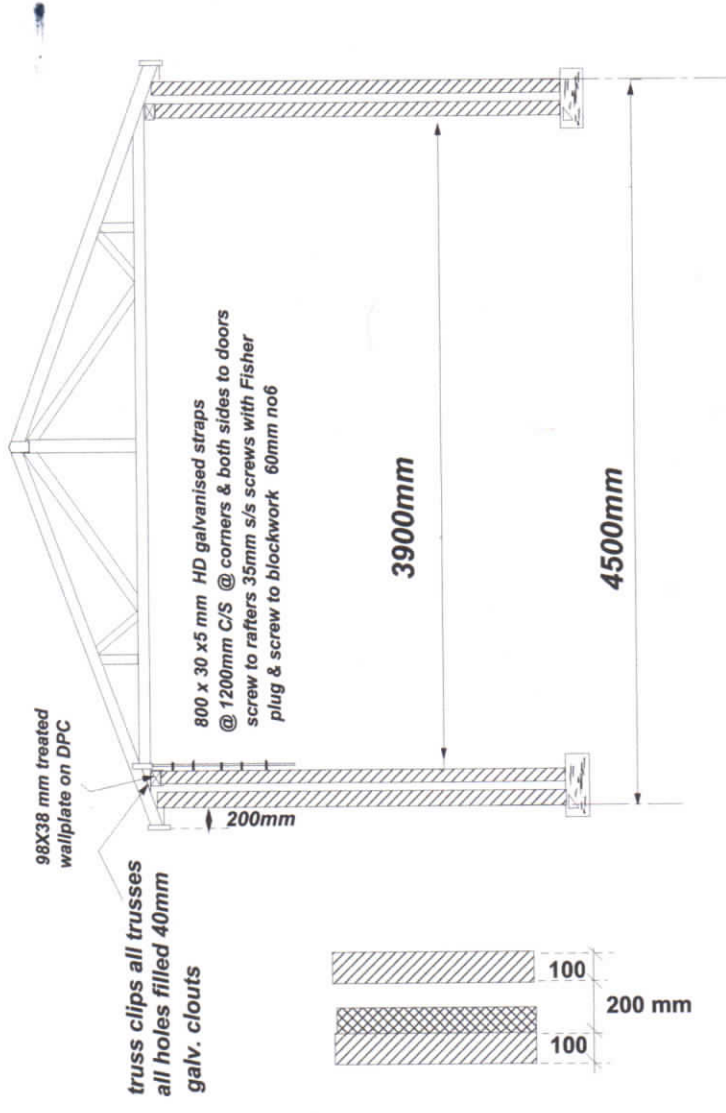

C.DOUGLAS  
DUNAVON  
COLLACE AVE  
BRIDGE OF WEIR PA11 3DG

DRG. NO C1304

1/50