

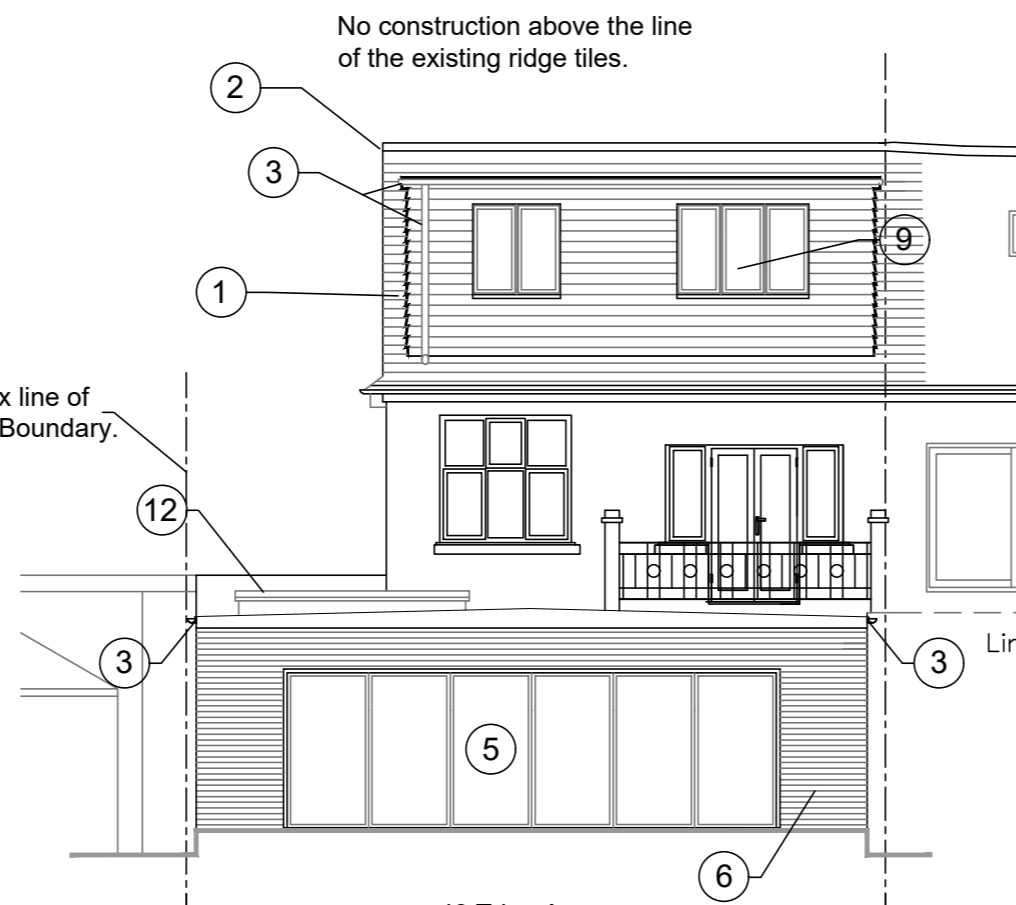

FRONT ELEVATION AS PROPOSED.

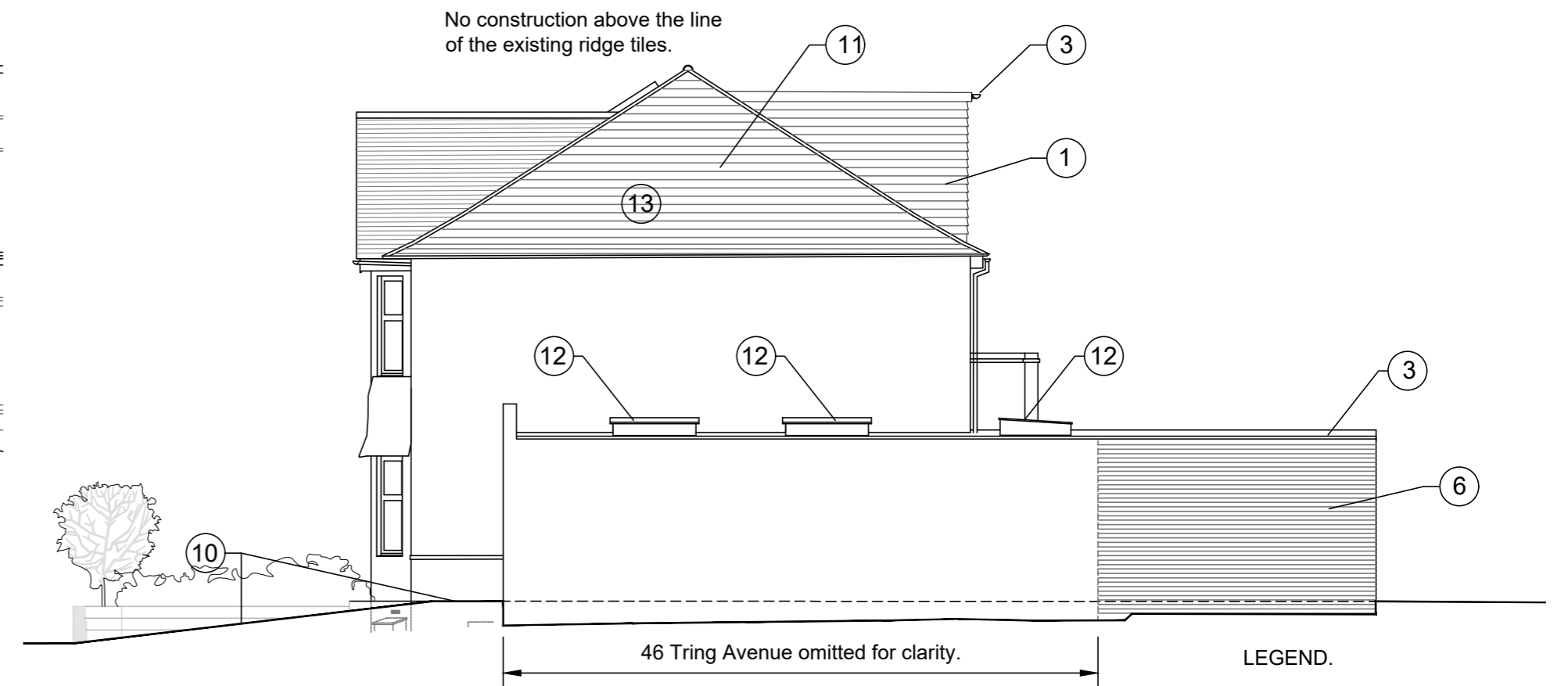

REAR ELEVATION AS PROPOSED.



BOUNDARY ELEVATION (No 46) AS PROPOSED.

LEGEND.

- ① Dormer to be clad in plain hung tiles to match exist. main roof.
- ② Form hip to verge/gable conversion, extend existing ridge to line of new gable.
- ③ Timber fascia board finished in white with black gutter and downpipe to match existing in profile.
- ④ Plain roof tiles to match existing in colour and texture.
- ⑤ Aluminium framed folding sliding door finished in PPC - Grey.
- ⑥ Facing brick to match existing in colour and texture.
- ⑦ Facing brick to match existing in colour and texture with parapet finished with brick on end soldier course to line through with No 46 parapet.
- ⑧ Timber framed double glazed door, with double glazed fixed side panel.
- ⑨ Timber framed double glazed windows, with integral trickle vents.
- ⑩ Existing driveway to be regraded to form constant incline to 1200mm wide level landing to level access doorway to proposed side extension.
- ⑪ Extend the existing wall to form new gable in facing brickwork to match the existing main dwelling, terminating with verge to main roof.
- ⑫ Double glazed roof lights.
- ⑬ New gable to be clad in plain hung tiles to match Dormer.
- ⑭ Hopper and down pipe in black Upvc.
- ⑮ Safety glass balustrade.



SECTION B-B AS PROPOSED.

