

SOUTH EAST ELEVATION

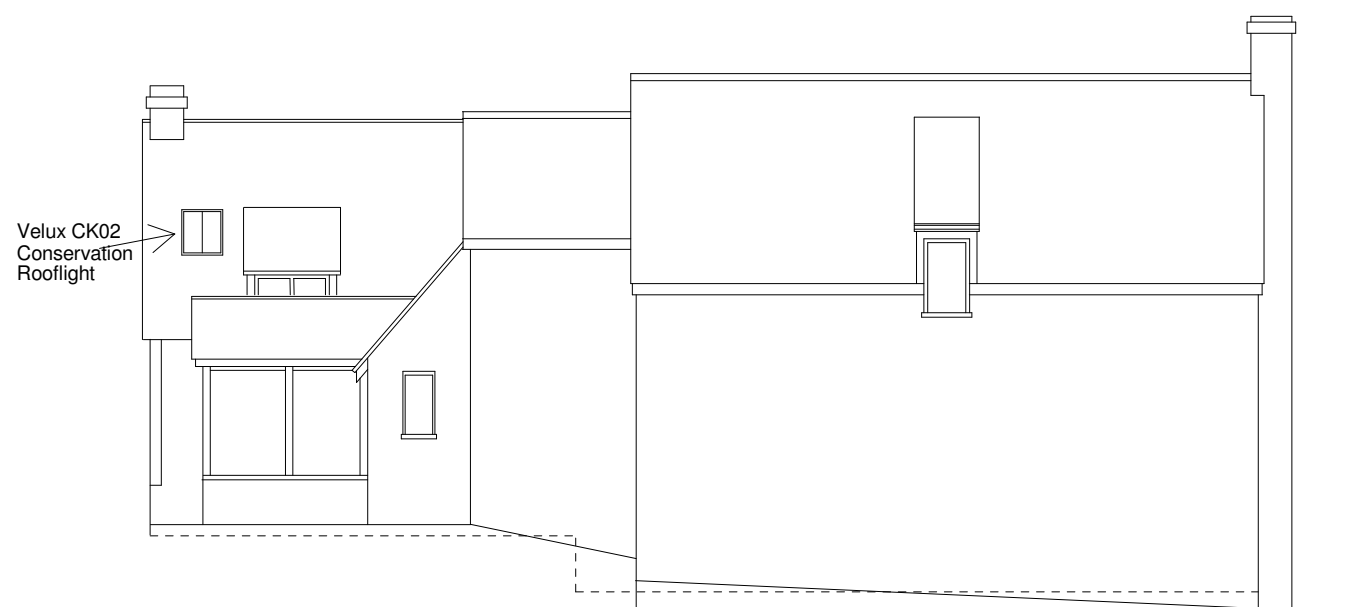

NORTH EAST ELEVATION

**Barry Flitter MCIQB**

Building Surveyor

Tel: 07796 626985

**Project:** Burghclere Cottage  
Newtown Common  
Newbury  
Berks RG20 9DD

**Client:** Mr & Mrs R Tambini

Proposed Installation of  
Rooflight

Elevations as Proposed

**Drawing No:** L.359/01

**Scale:** 1:100 @ A3 06.21