

SITE LOCATION

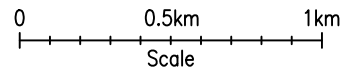

SITE LOCATION
(Scale 1:25000)

Ordnance Survey GM extract based upon Landranger GM series with the permission of the controller of Her Majesty's Stationery Office Crown copyright. All rights reserved.

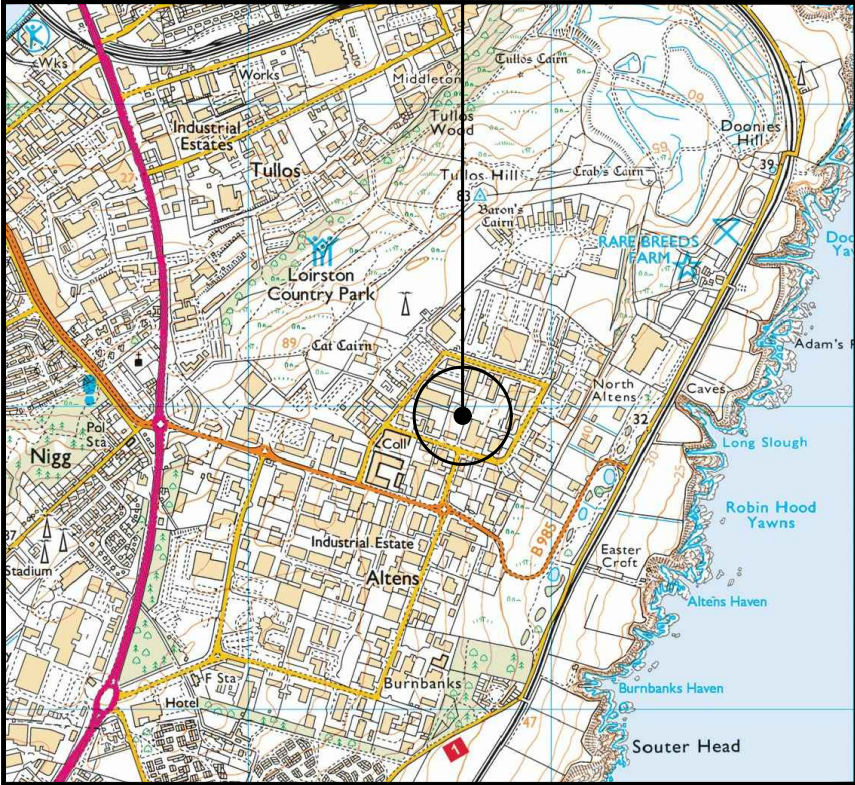
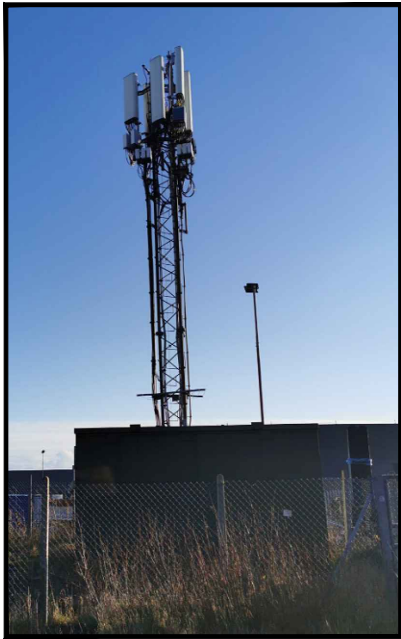

SITE PHOTOGRAPH

The drawings comply with TEF & Vodafone Standard ICNIRP guidelines.
Designed in accordance with CORNERSTONE document: SDN0008 & SDN0009

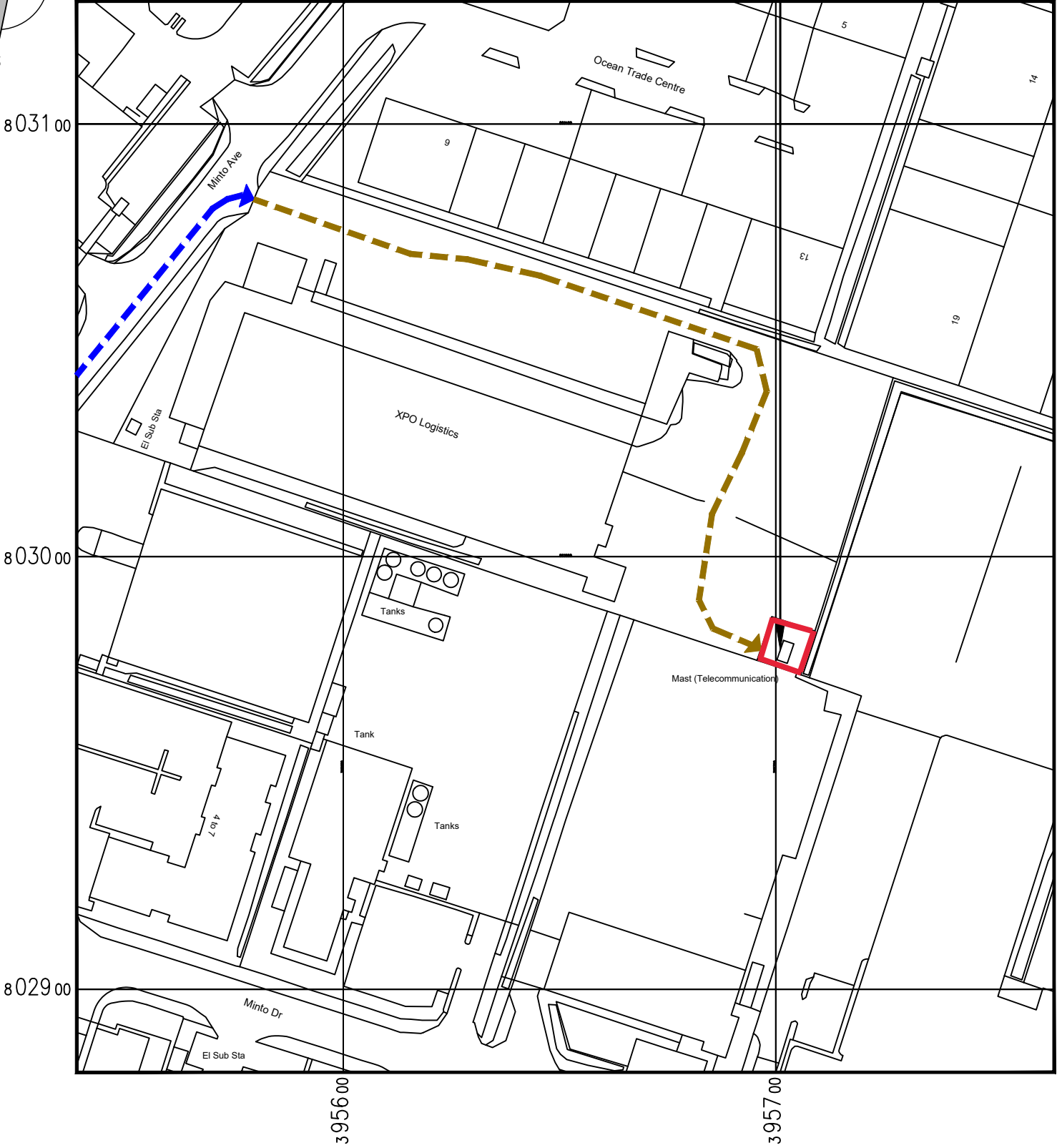
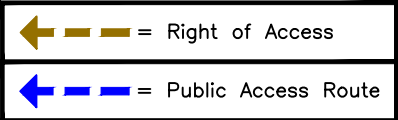
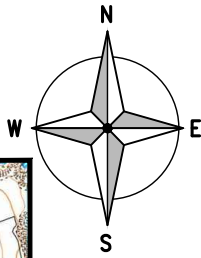

DETAILED SITE LOCATION
(Scale 1:1250)

Based upon Ordnance Survey map extract with the permission of the Controller of Her Majesty's Stationery Office. Crown copyright.

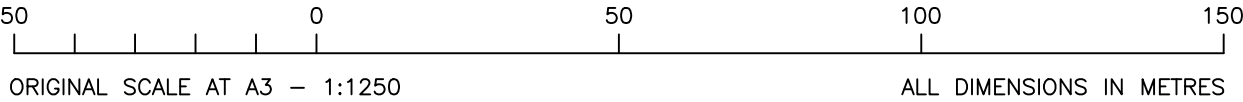

SITE LOCATION

ALL DIMENSIONS ARE IN mm UNLESS NOTED OTHERWISE

N.G.R. E: 395705 N: 802976

DIRECTIONS TO SITE:
FOLLOW A956 WELLINGTON ROAD TOWARDS ABERDEEN CITY CENTRE. AT NIGG ROUNDABOUT TURN RIGHT INTO HARENESS ROAD AND TAKE 2ND LEFT INTO MINTO AVENUE. PASS THE INTERSECTION BETWEEN MINTO AVE AND MINTO DR. TURN RIGHT INTO XPO LOGISTICS YARD. SITE IS LOCATED AT REAR OF YARD.

NOTES:

B	Minor Amend	DBG	FC	06.05.21
A	Issued for Approval	GM	FC	29.01.21
REV	MODIFICATION	BY	CH	DATE

**telelink**
INFRA SERVICES

ERICSSON
Telelink Infra Services
Address: Station Road,
Woolhampton, Reading,
RG7 5SE, UK
email: office-uk@telelink.com

vodafone

CORNERSTONE - BEACON 3

Cell Name	Opt.
TDG NOVACOLD	A

Cell ID No		
CORNERSTONE	TEF	VF
113588	069234	19237
E314310		

Site Address / Contact Details		
TDG NOVACOLD MINTO AVENUE ALTENS INDUSTRIAL ESTATE ABERDEEN AB12 3JZ		

Drawing Title:	SITE LOCATION MAPS
----------------	--------------------

Purpose of issue:	PLANNING	Dwg Rev:
-------------------	----------	----------

Drawing Number:	100	A
-----------------	-----	---

Surveyed By:	Telelink	Original Sheet Size:	A3	Pack Issue:
--------------	----------	----------------------	----	-------------

Drawn:	GM	Date:	29.01.21	Checked:	SD	Date:	29.01.21	C
--------	----	-------	----------	----------	----	-------	----------	---