



North West Elevation as Existing
1:100



North West Elevation as Proposed
1:100

Rendered extension to match existing
Slate roof to match existing
UPVC Windows to match existing

This drawing is the copyright of Metric Design Architecture and should not be reproduced in anyway or used in any manner whatsoever without their written permission.

Do not rely on scaling from this drawing. All dimensions are to be checked on site and verified prior to commencement of work. Any discrepancies or omissions are to be reported to Metric Design Architecture immediately.

REV.: DATE - DESCRIPTION

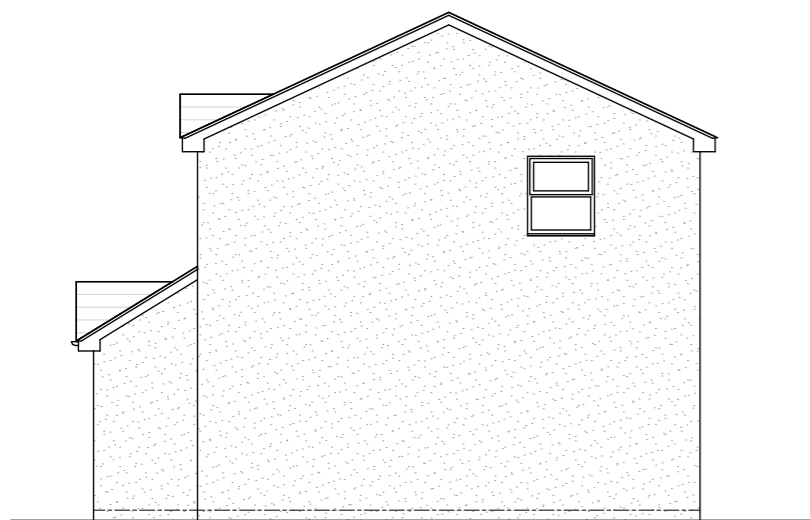

South West Elevation as Existing
1:100

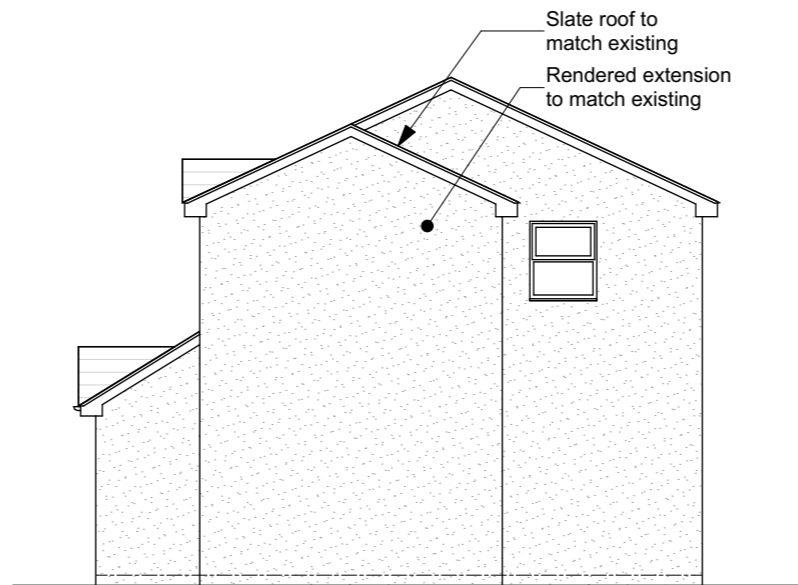

South West Elevation as Proposed
1:100

Slate roof to match existing
Rendered extension to match existing

Scale 1:100 1 0 1 2m



South East Elevation as Existing
1:100



South East Elevation as Proposed
1:100

Rendered extension to match existing
Slate roof to match existing
UPVC Windows to match existing

METRIC DESIGN

ARCHITECTURE

Tel: 07590 433 668
mail@metricdesign.uk
www.metricdesign.uk

CLIENT
Mr Westwood
PROJECT
Two Storey Side Extension to
97 High St, Aylburton, Lydney

STATUS
PLANNING ISSUE

DRAWING TITLE
Existing and Proposed
Elevations

SCALE 1:100@A3

DATE October 2020

DRAWING NO. REV

1587-P-700