

Existing Ground Floor Plan

Scale 1:100

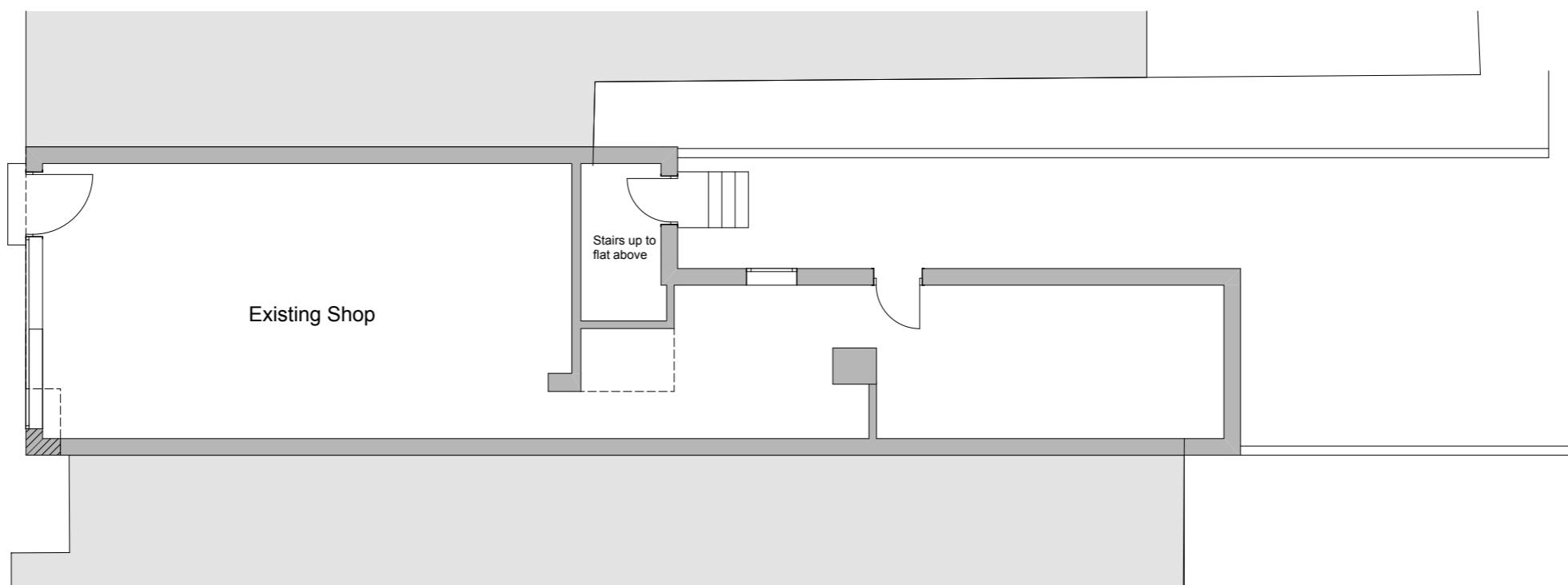

Proposed Ground Floor Plan

Scale 1:100

Revisions

**acm**architects ltd.

3 Ash Road, Ashurst, Southampton, Hants, SO40 7AT  
T 023 8029 2751 E alan.acmltd@gmail.com

**Project** Proposed Replacement Shopfront  
171 Lyndhurst Road, Ashurst, Southampton, Hants, SO40 7AR

**Client** Mr K Tehrani

**Date** 05/21

**Drawn** AM

**Drawing no.**

**Drawing Title** Existing and Proposed Ground Floor Plans

**Scale** 1:100 @A3

**Checked**

**2117-02-03**

**Note:** It is the contractors responsibility to check all dimensions and levels on site and report all discrepancies immediately to the architect. The contractor should not scale off the drawings under any circumstance.