

All dimensions to be checked on site.
Do not Scale from the drawing.
Any discrepancies to be reported to the Project Surveyor before the commencement of any works.

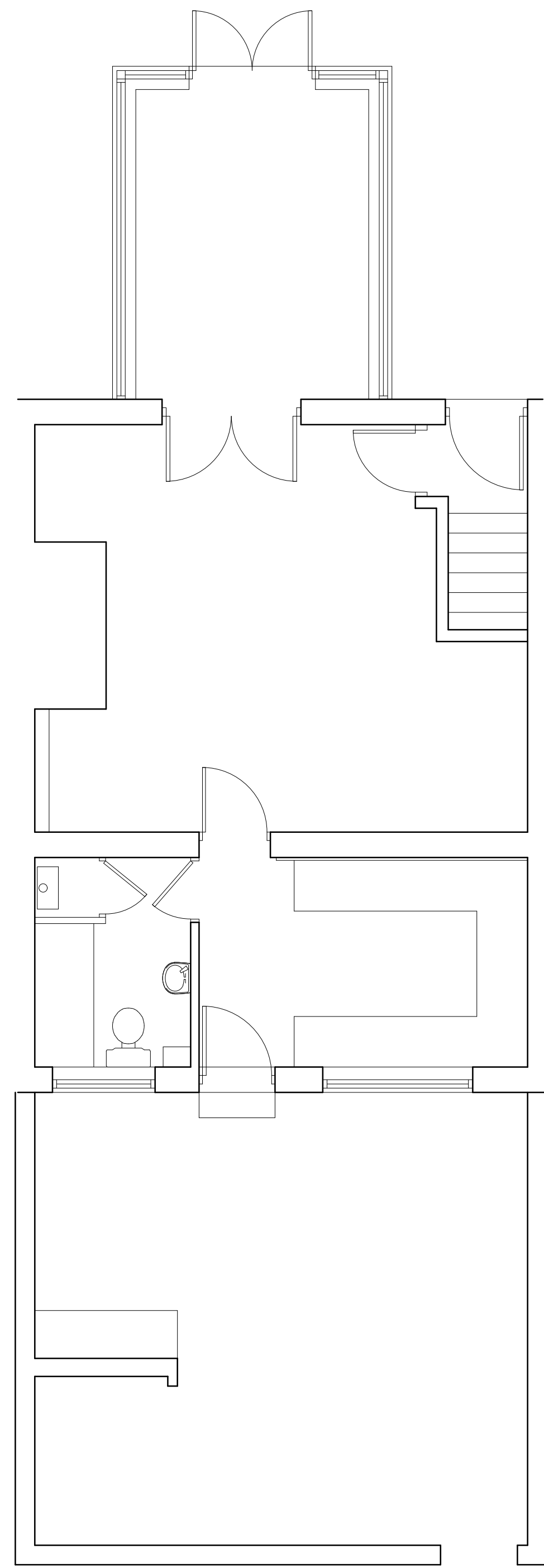

Ground Floor Plan as Existing A1 1:50

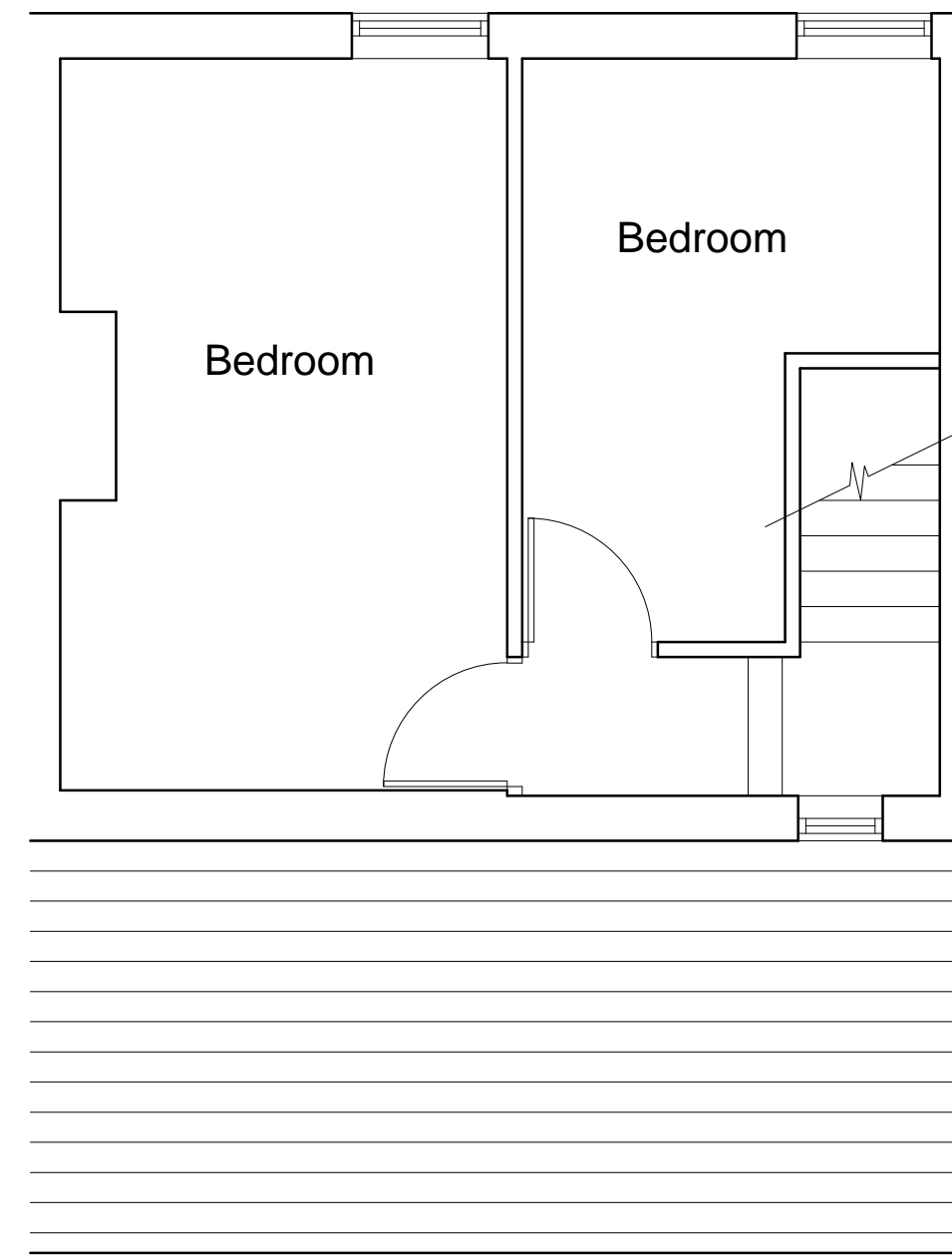

First Floor Plan as Existing A1 1:50

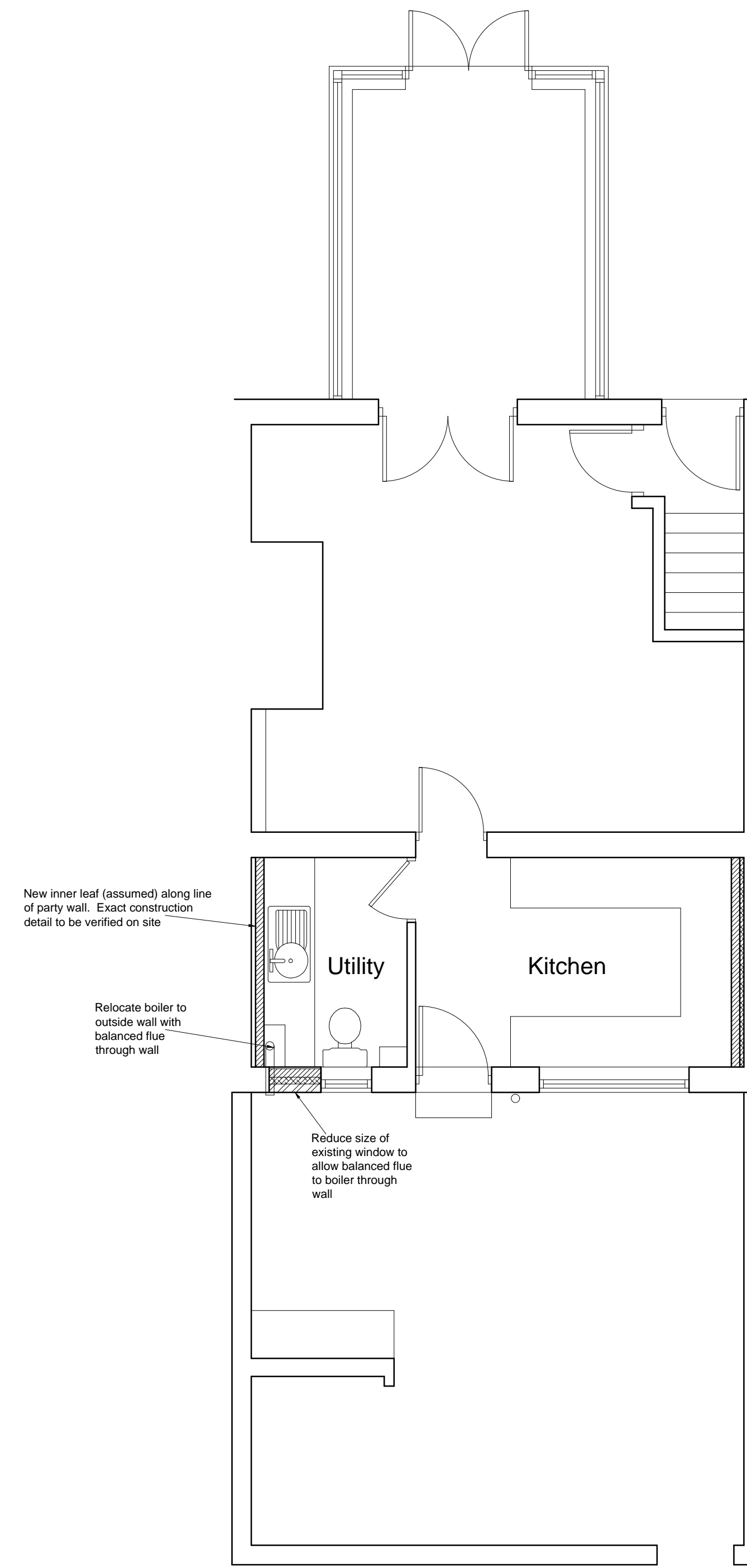

Ground Floor Plan as Proposed A1 1:50

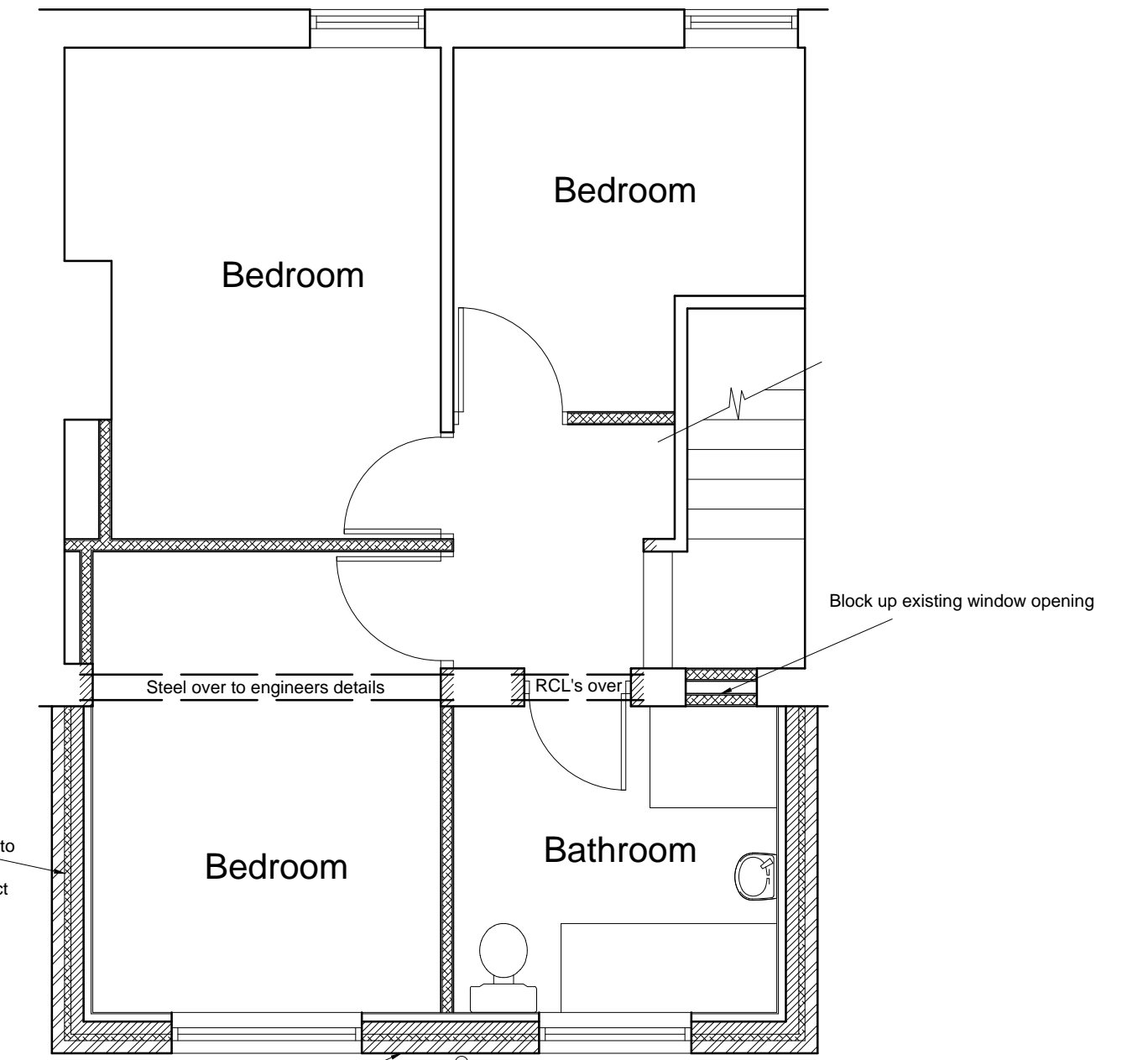

First Floor Plan as Proposed A1 1:50



Rear elevation as Existing A1 1:100

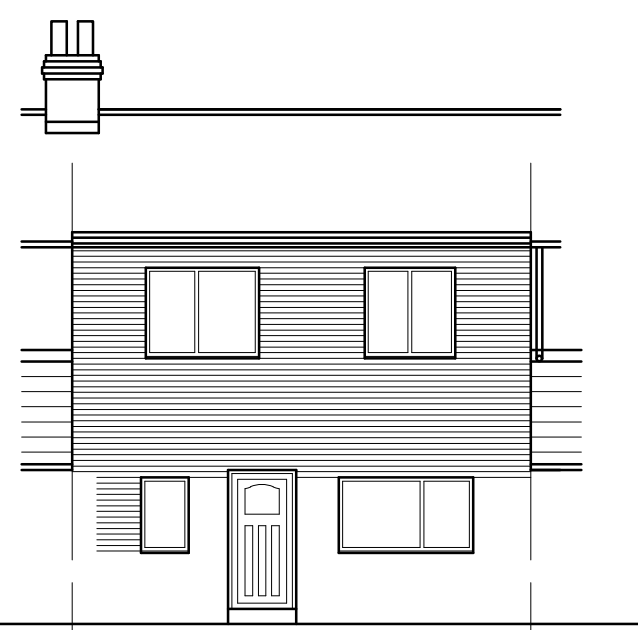

Rear elevation as Proposed A1 1:100

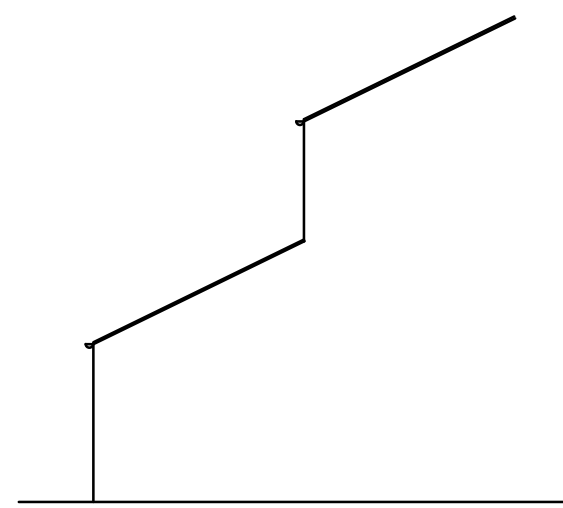

Left Return elevation as Existing A1 1:100

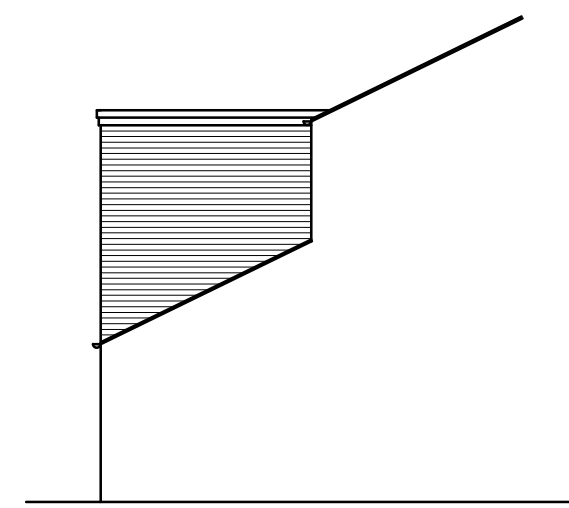

Left Return elevation as Proposed A1 1:100

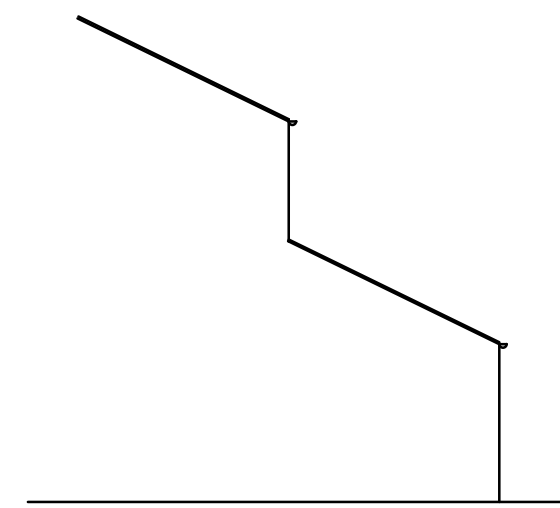

Right Return elevation as Existing A1 1:100

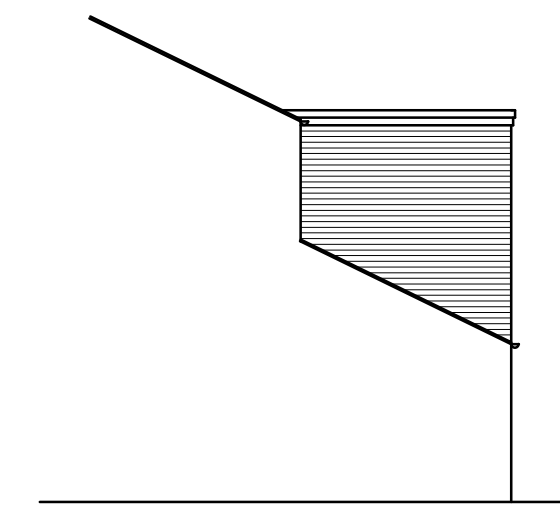

Right Return elevation as Proposed A1 1:100

Revisions:	Date:	Init:
Sullivan Associates CHARTERED BUILDING SURVEYORS 14 Morwick Road, Warkworth, Morpeth Northumberland, NE65 0TD Tel: 01665 513 010 email: info@sullivan-associates.co.uk		
Client: Mr. G. Douglas		
Project: 2 Fifth Row Morpeth Northumberland, NE61 5SL		
Drawing Title: Floor Plans as Existing Floor Plans as Proposed Elevations as Existing Elevations as Proposed		
Drawn: RS	Scale: A1 as shown	
Checked:	Date: May 21	
Project No: 21030	Drawing No: 101	Rev No: B