

Flood Risk Assessment

Dropped Kerb 25, Applegarth. Gilberdyke. East Yorkshire. HU15 2YE

The Environment Agency map below shows the existing building lies within an area that is at 'Significant' risk of Flooding from Rivers and Sea without defences. This Risk is expressed as 1.3% ie. 1 in 75 chance of flooding.

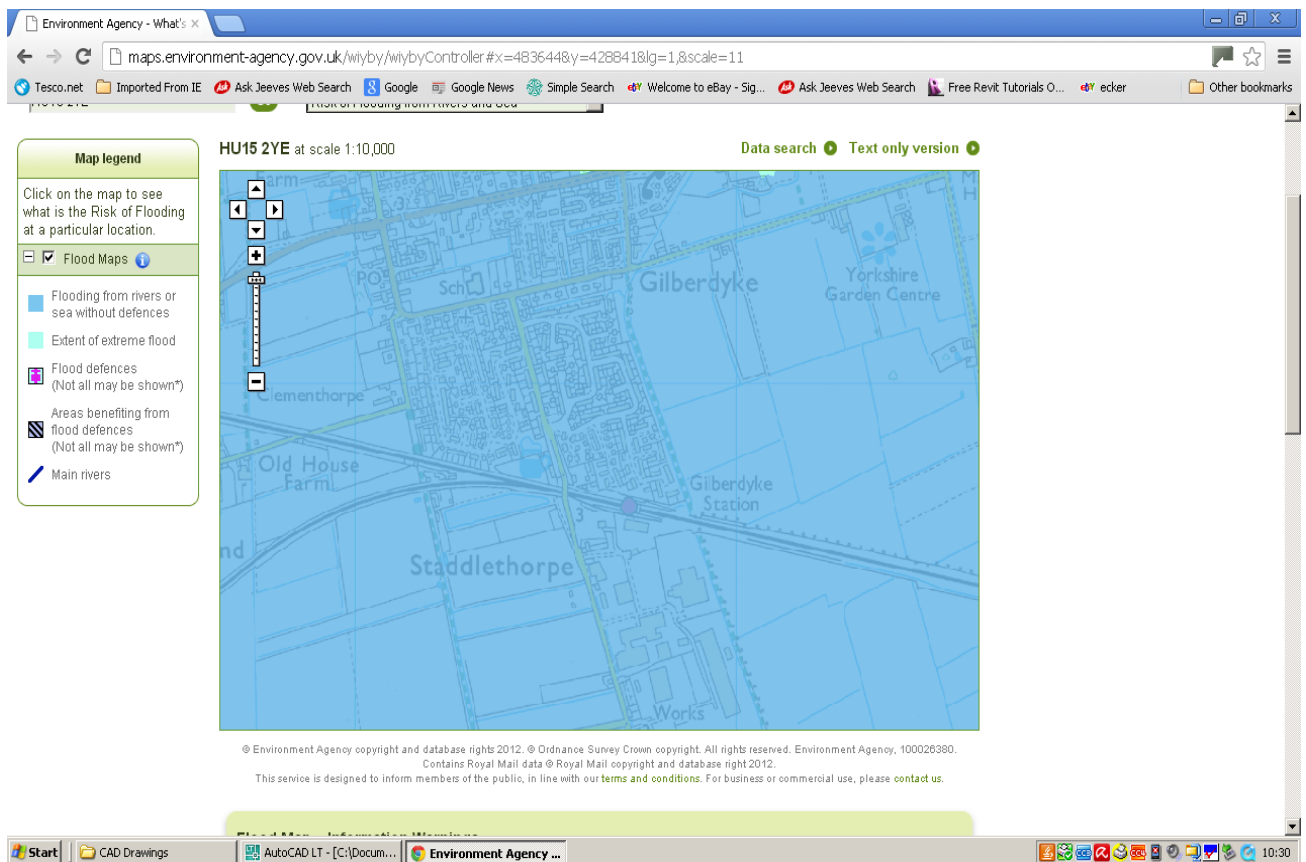

The Application relates only to increasing the width of the dropped kerb, it is therefore concluded that this should not increase the Flood Risk potential elsewhere

18 June 2121