

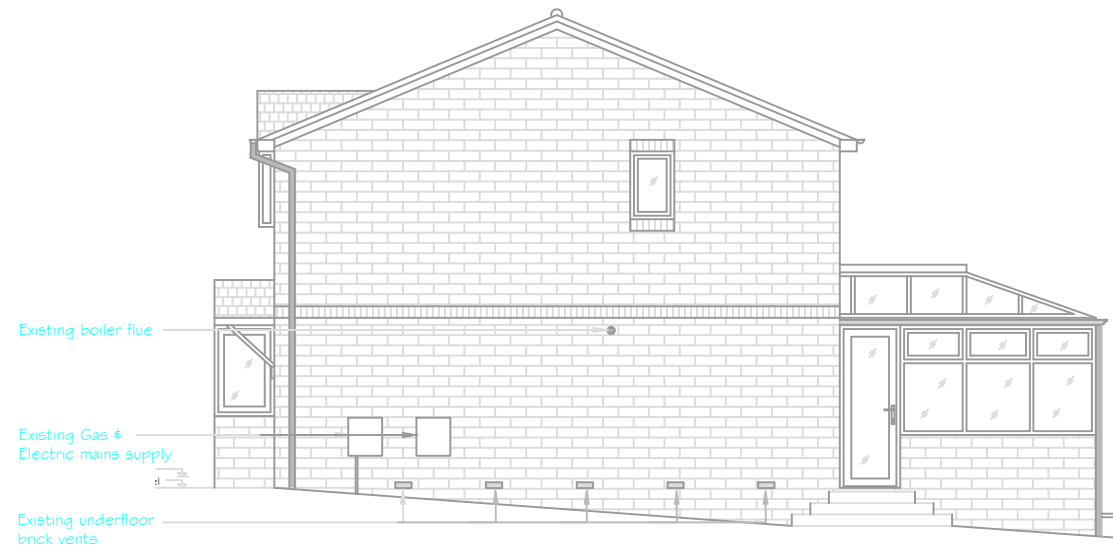

FRONT ELEVATION

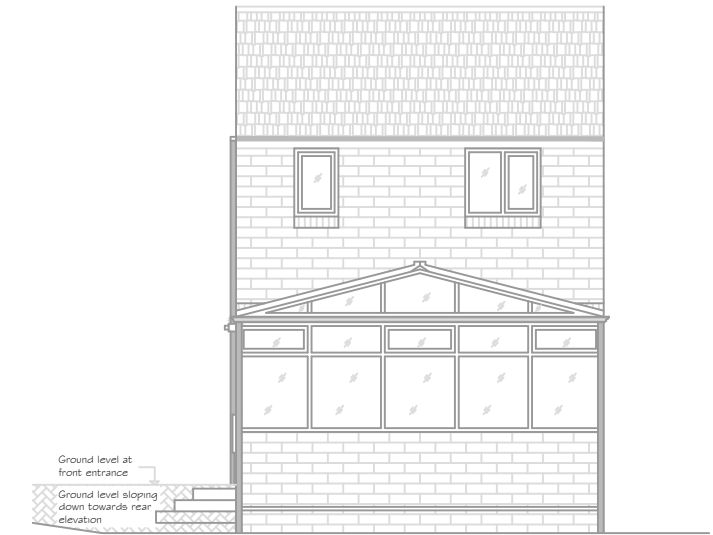

SIDE ELEVATION



REAR ELEVATION

EXISTING ELEVATIONS



FRONT ELEVATION

- Reconfigure existing RWP to discharge rainwater over new roof
- Min. 150mm lead upstand
- New sloped roof. Roof tiles to match existing
- New PVC guttering, fascia board & rainwater downpipes
- New UPVC double glazed high level windows
- New main entrance door with full height UPVC double glazed panels on either side
- New location for Gas & Electric mains supply
- New blockwork to match existing
- New underfloor brick vents below new suspended floor

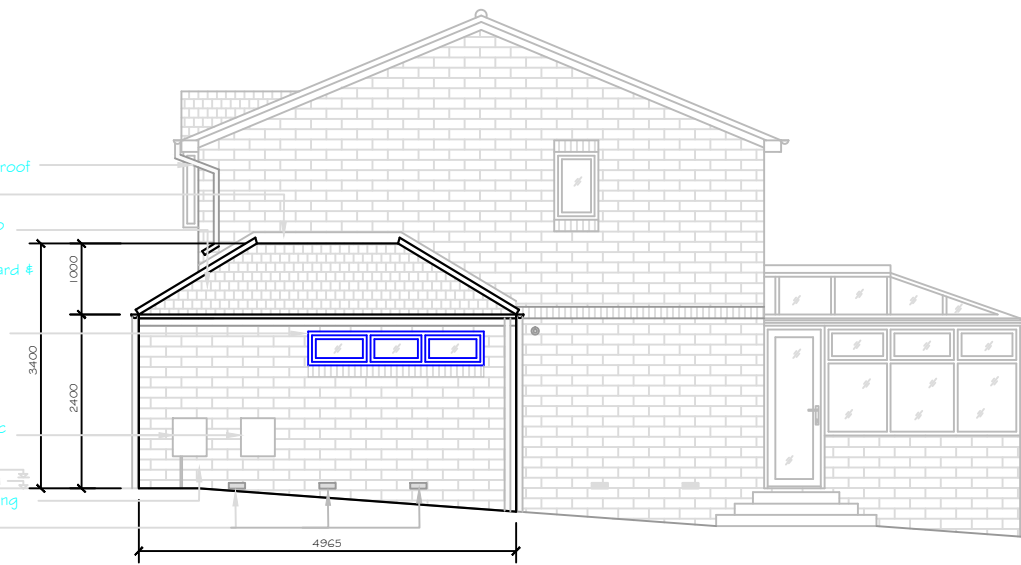

SIDE ELEVATION

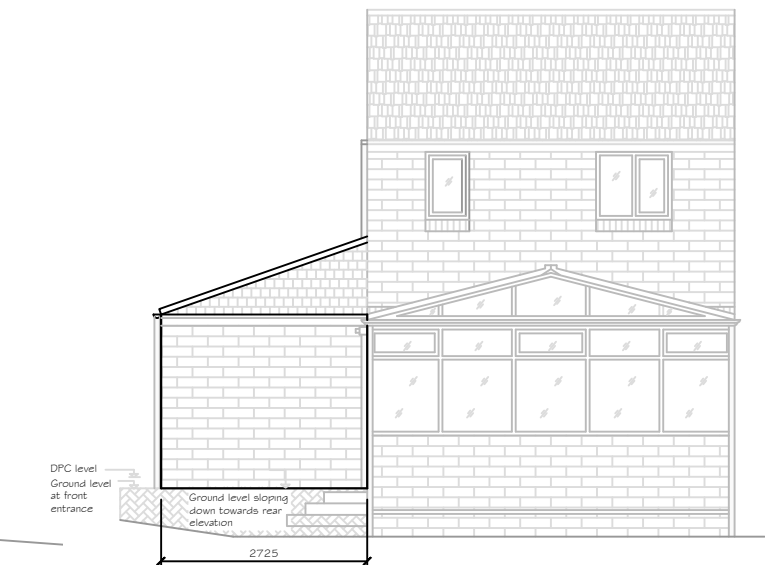

REAR ELEVATION

PROPOSED ELEVATIONS

Note: Do not scale from this drawing.
All dimensions to be checked on site.

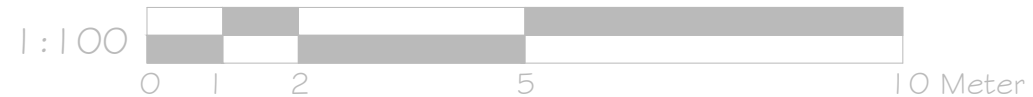

Client: Mr & Mrs Robinson	Project: Side Extension - 38 Locksgreen Crescent, Swindon SN25 3HR	Title: Existing & Proposed Elevations	Scale: 1:100 @ A3
		Drawn by: HSJ	Date: Apr 2021
			Drawing No.: ELE-301
			Revision