

01 Site Plan  
1:100

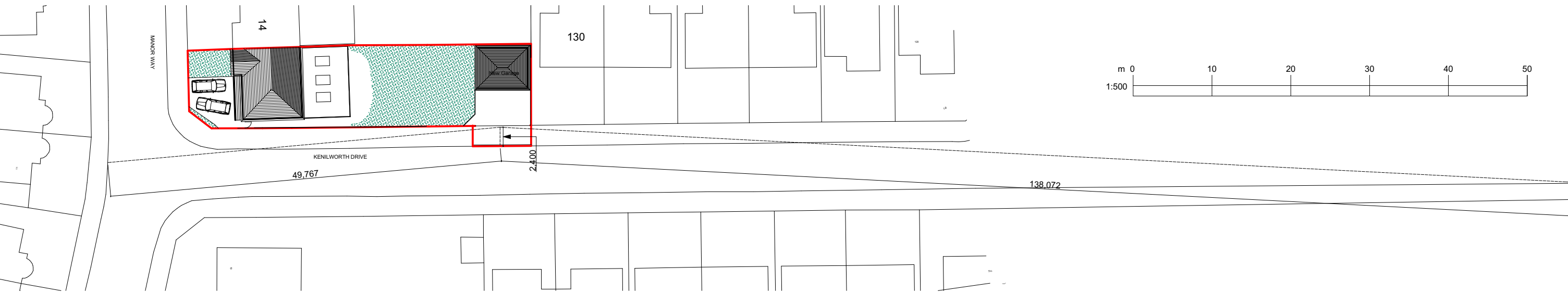

02 Site Plan with vision splays  
1:500

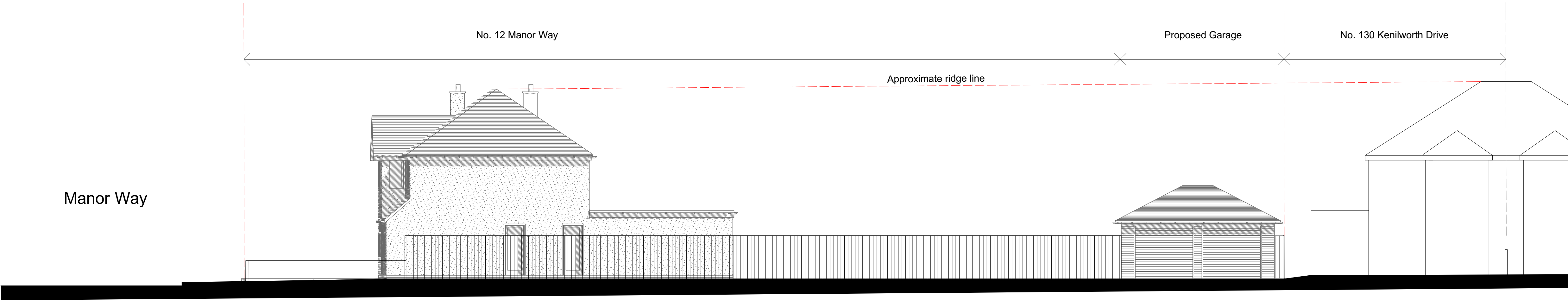

03 Street Scene  
1:100

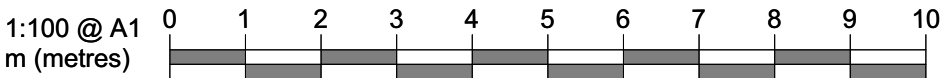

**Notes**  
This document and its design content is copyright ©. It shall be read in conjunction with all other associated project information including models, specifications, schedules and related consultants documents. Do not scale from documents. All dimensions to be checked on site. Immediately report any discrepancies, errors or omissions on this document to the Originator. If in doubt ASK.  
####

####

In addition to the hazards risks normally associated with the types of work proposed, it is assumed that all works on this drawing will be carried out by a competent contractor working, where appropriate, to an appropriate method statement.

North Point

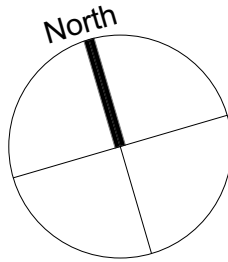

Scale Bar

C	Site boundary altered to include dropped kerb	21/05/2021
B	Planning May 2021	05/05/2021
Rev	Reason	Date
1	Scale @ A1	Project No.
		Project No.

Status	Purpose of Issue

**PFG DESIGN**  
ARCHITECTS + DESIGNERS  
07808918897 info@pfgdesign.co.uk www.pfgdesign.co.uk

Project Name  
Land to the rear, 12 Manors Way,  
Croxley Green, Rickmansworth

Layout Title  
Site Plan and Street Scene

Client  
Mr C. Reed

Drawing Number
2020/231/003C