

01 Proposed Ground Floor Plans
1:100

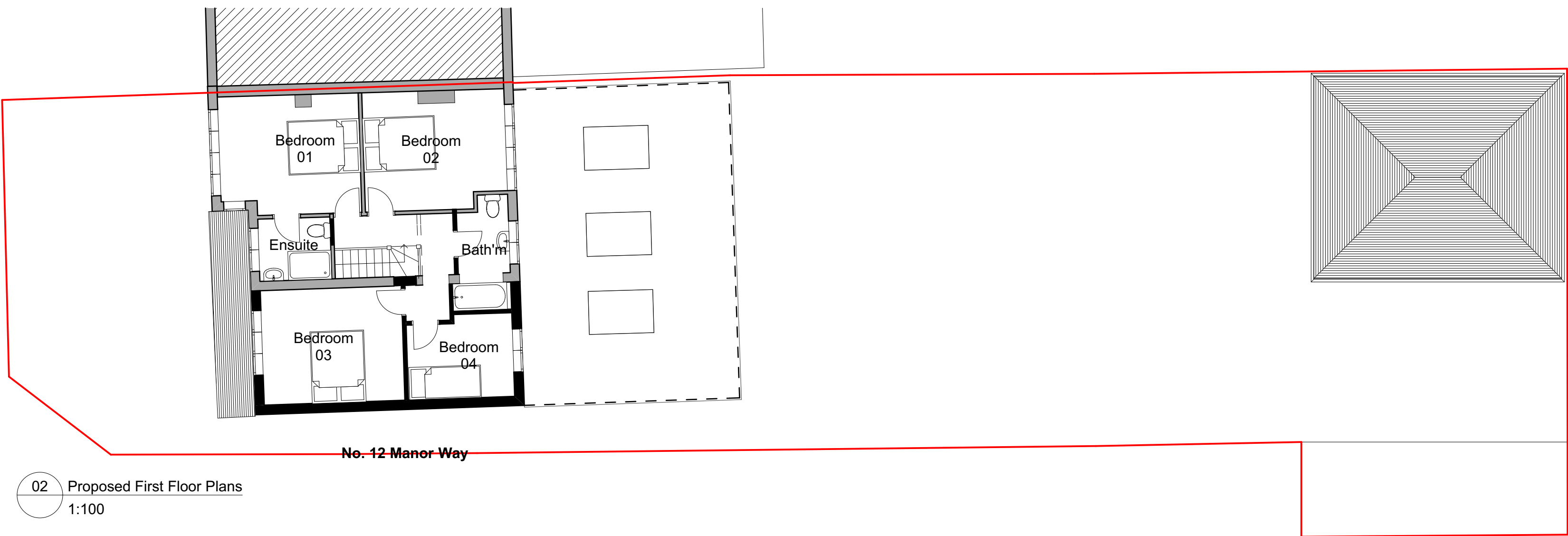

02 Proposed First Floor Plans
1:100

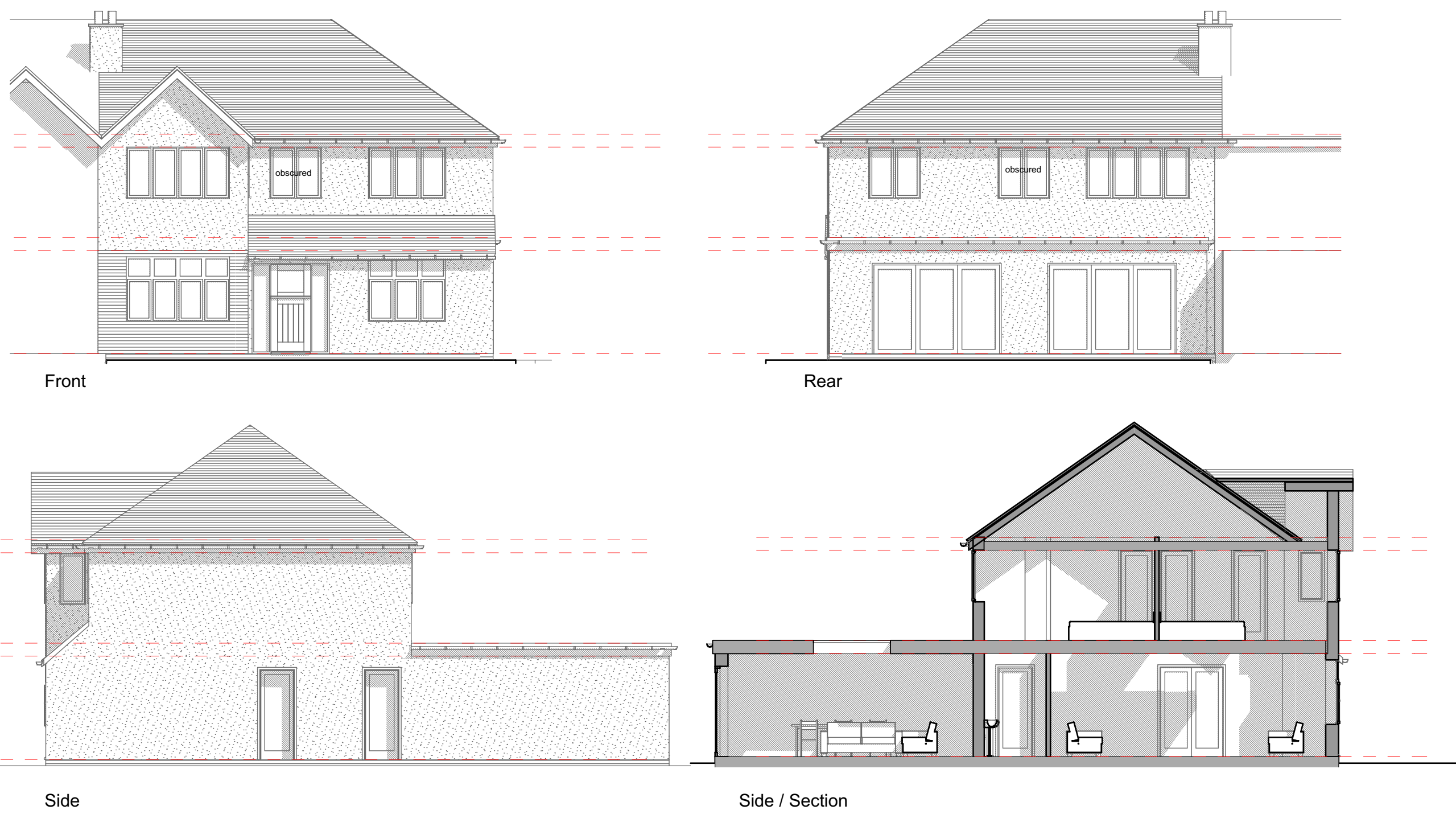

04 Proposed Elevations of house
1:100

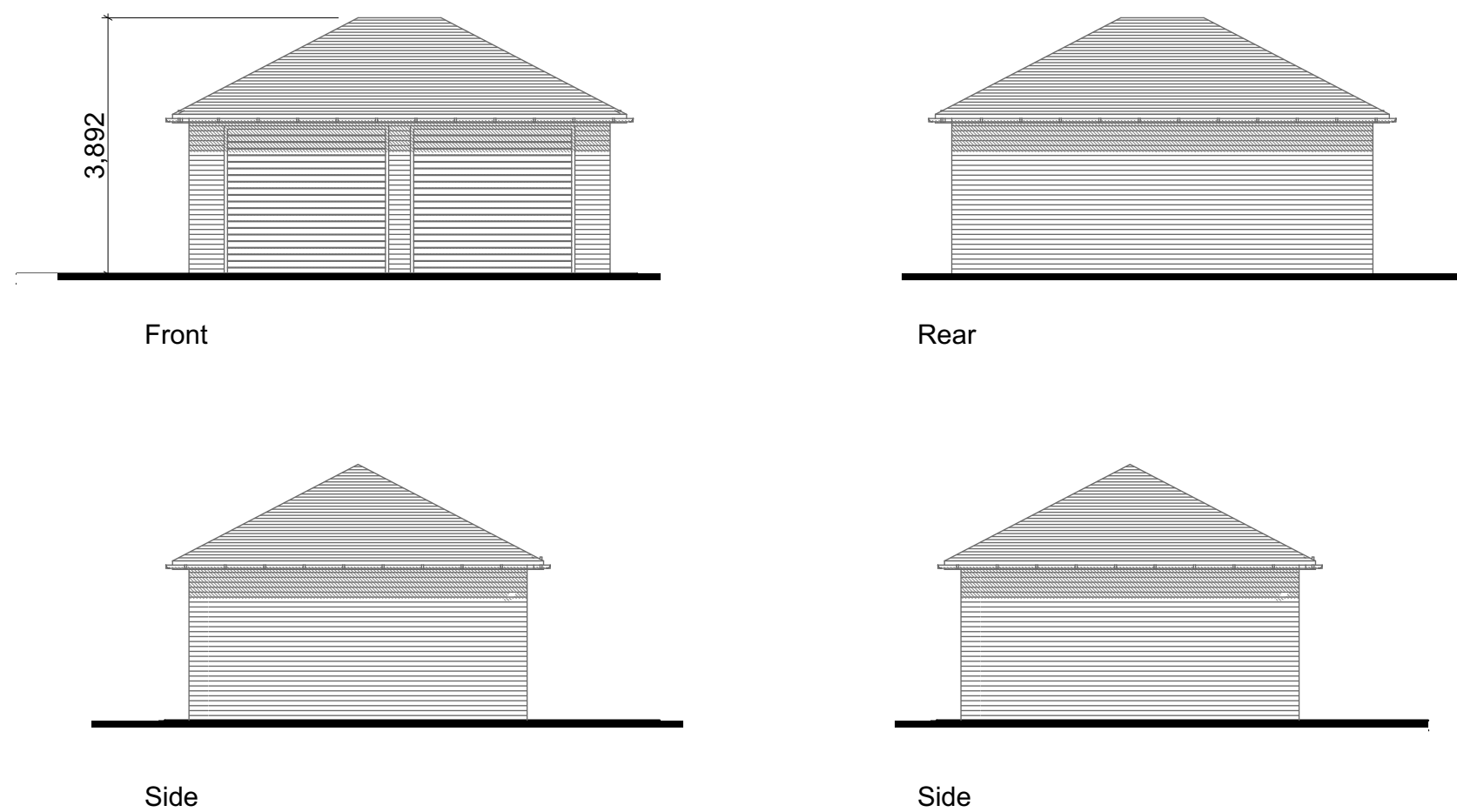

05 Proposed Elevations of Garage
1:100



03 Proposed site location plan
1:1250

Notes
This document and its design content is copyright ©. It shall be read in conjunction with all other associated project information including models, specifications, schedules and related consultants documents. Do not scale from documents. All dimensions to be checked on site. Immediately report any discrepancies, errors or omissions on this document to the Originator. If in doubt ASK.
####

####

In addition to the hazards risks normally associated with the types of work proposed, it is assumed that all works on this drawing will be carried out by a competent contractor working, where appropriate, to an appropriate method statement.

North Point

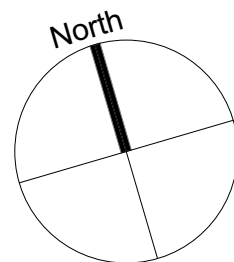

Scale Bar

| G | Site boundary altered to include dropped kerb | 21/05/2021 |
|-----|---|-------------|
| B | Planning May 2021 | 05/05/2021 |
| Rev | Reason | Date |
| 1 | Scale @ A1 | Project No. |
| | | Project No. |

Status Purpose of Issue

PFG DESIGN
ARCHITECTS + DESIGNERS
07308918897 info@pfgdesign.co.uk www.pfgdesign.co.uk

Project Name
Land to the rear, 12 Manor Way,
Croxley Green, Rickmansworth

Layout Title
Proposed Plans and Elevations

Client
Mr C. Reed

Drawing Number
2020/231/002C

1:100 @ A1
m (metres)
0 1 2 3 4 5 6 7 8 9 10