

**Proposed Front (south west) Elevation (scale 1:100)**

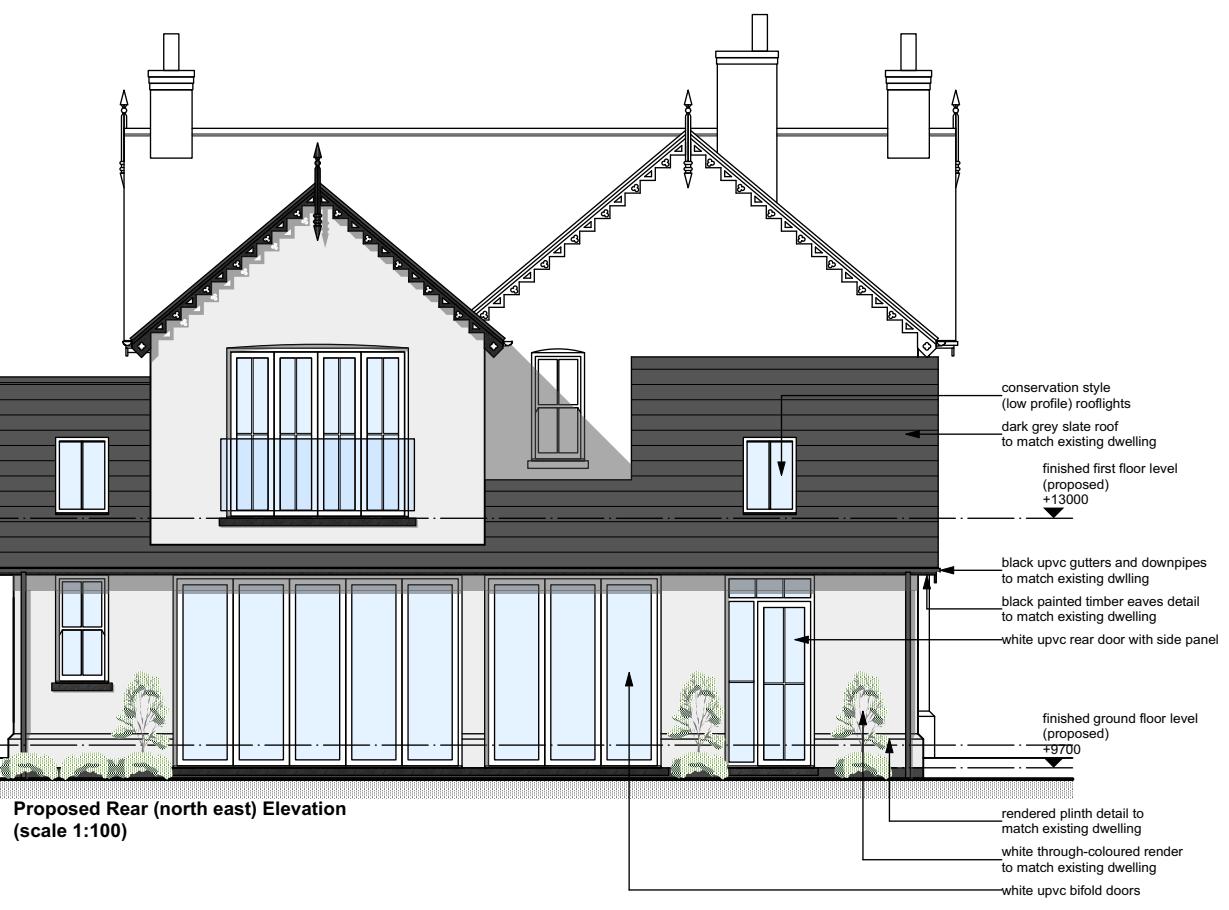

**Proposed Side (south east) Elevation (scale 1:100)**



**Proposed Rear (north east) Elevation (scale 1:100)**



**Proposed Side (north west) Elevation (scale 1:100)**

revision d : 17 May 2021  
drawings prepared for planning application

drawing title			
<b>Proposed Elevations</b>			
project title : Proposed Extension and Alterations, 18 Old Great North Road, Sutton-on-Trent, for <b>Mrs Hatherley-Bramwell and Mr Bramwell</b>			
drawing number : <b>21008.04</b>	revision : <b>d</b>	status : <b>planning</b>	
drawn by : <b>mac</b>	sheet size : <b>A3</b>	scales : <b>1:100</b>	date : <b>March 2021</b>

**verve**architecture  
architecture + planning consultancy

T 01636 700805  
M 07881 806706

E mail@vervearchitecture.co.uk  
W vervearchitecture.co.uk

do not scale from this drawing | use figured dimensions only | any discrepancies or errors to be notified to vervearchitecture | contractors, sub-contractors and suppliers must verify all dimensions on site prior to commencing work or producing any workshop drawings | this drawing and design remains the property of vervearchitecture | copyright reserved ©