

Proposed Ground Floor Plan
(scale 1:100)

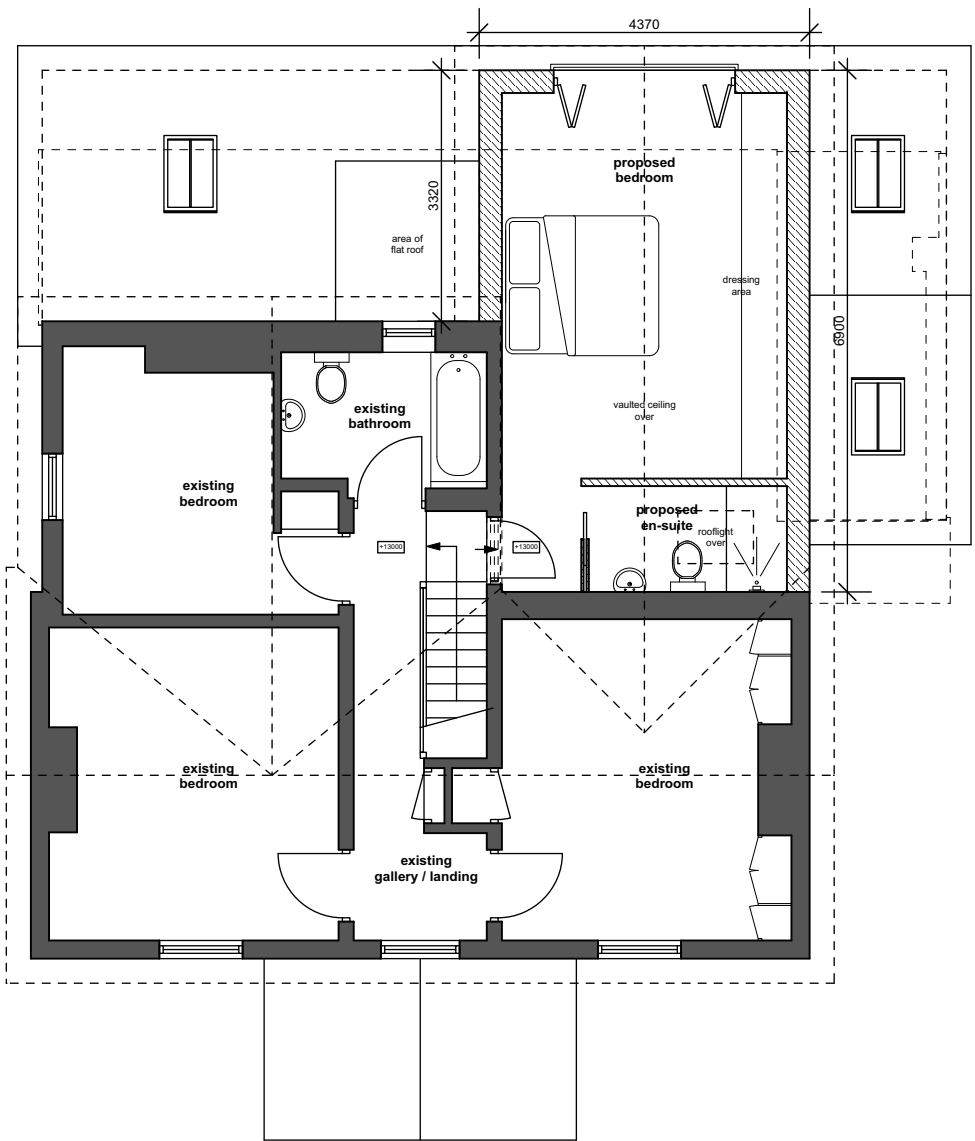

Proposed First Floor Plan
(scale 1:100)

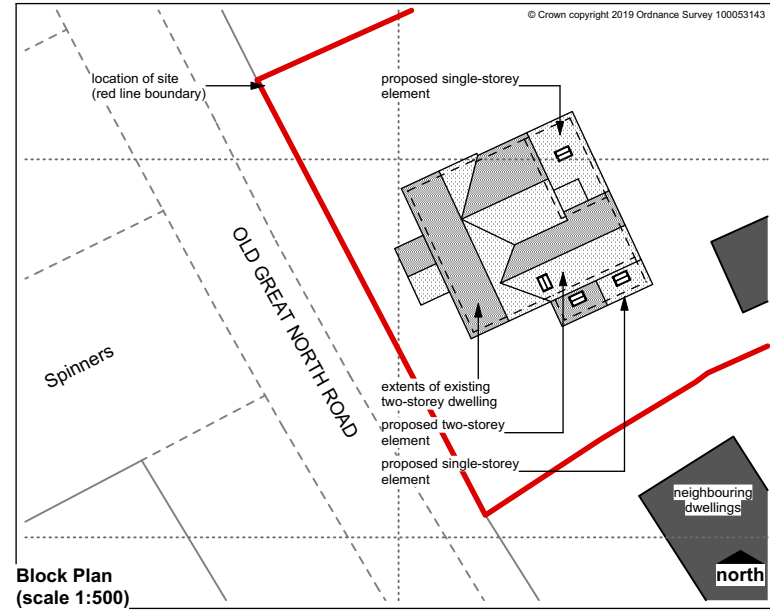

Block Plan
(scale 1:500)

revision d :
drawings prepared for planning application

17 May 2021

drawing title :

Proposed Plans | Site Location Plan

project title :

Proposed Extension and Alterations,
18 Old Great North Road,
Sutton-on-Trent, for
Mrs Hatherley-Bramwell and Mr Bramwell

drawing number :	revision :	status :
21008.03	d	planning
drawn by :	sheet size :	scales :
mac	A3	1:100 1:500
		date :
		March 2021

vervearchitecture
architecture + planning consultancy

01636 700805
07881 806706

mail@vervearchitecture.co.uk
vervearchitecture.co.uk

do not scale from this drawing | use figured dimensions only | any discrepancies or errors to be notified to vervearchitecture | contractors, sub-contractors and suppliers must verify all dimensions on site prior to commencing work or producing any workshop drawings | this drawing and design remains the property of vervearchitecture | copyright reserved ©