

Existing Front (south west) Elevation
(scale 1:100)

finished first floor level
(existing)
+13000

finished ground floor level
(existing)
+10000

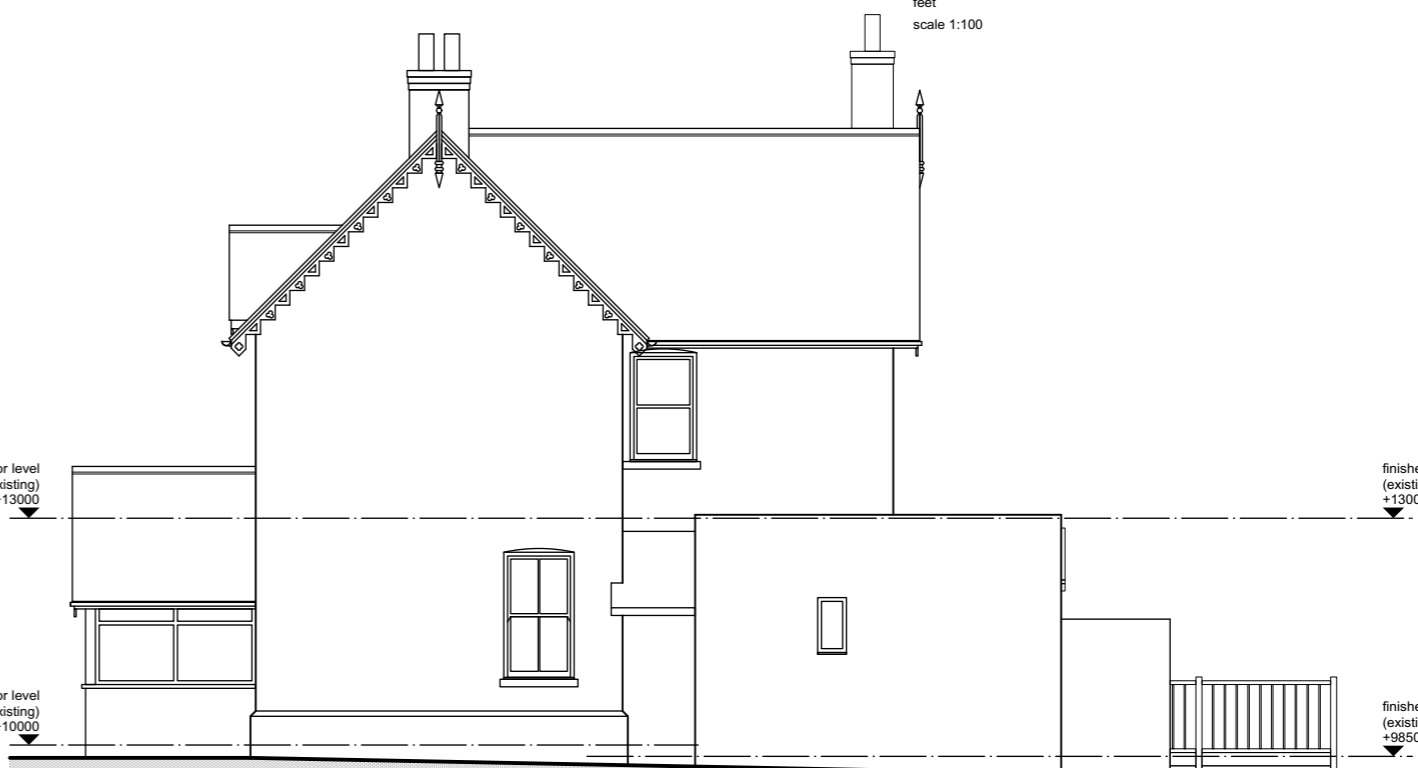

Existing Side (south east) Elevation
(scale 1:100)

finished first floor level
(existing)
+13000

finished ground floor level
(existing)
+10000

finished first floor level
(existing)
+13000

finished ground floor level
(existing)
+9850



Existing Rear (north east) Elevation
(scale 1:100)

finished first floor level
(existing)
+13000

finished ground floor level
(existing)
+10000

finished ground floor level
(existing)
+9850



Existing Side (north west) Elevation
(scale 1:100)

finished first floor level
(existing)
+13000

finished ground floor level
(existing)
+10000

revision b :
south east elevation updated

18 May 2021

drawing title :

Existing Elevations

project title :

Proposed Extension and Alterations,
18 Old Great North Road,
Sutton-on-Trent, for
Mrs Hatherley-Bramwell and Mr Bramwell

drawing number :

revision :

status :

21008.02

b

planning

drawn by :

sheet size :

scales :

date :

mac

A3

1:100

March 2021

vervearchitecture
architecture + planning consultancy

01636 700805
07881 806706

mail@vervearchitecture.co.uk
vervearchitecture.co.uk

do not scale from this drawing | use figured dimensions only | any discrepancies or errors to be notified to vervearchitecture | contractors, sub-contractors and suppliers must verify all dimensions on site prior to commencing work or producing any workshop drawings | this drawing and design remains the property of vervearchitecture | copyright reserved ©