

Existing Ground Floor Plan
(scale 1:100)

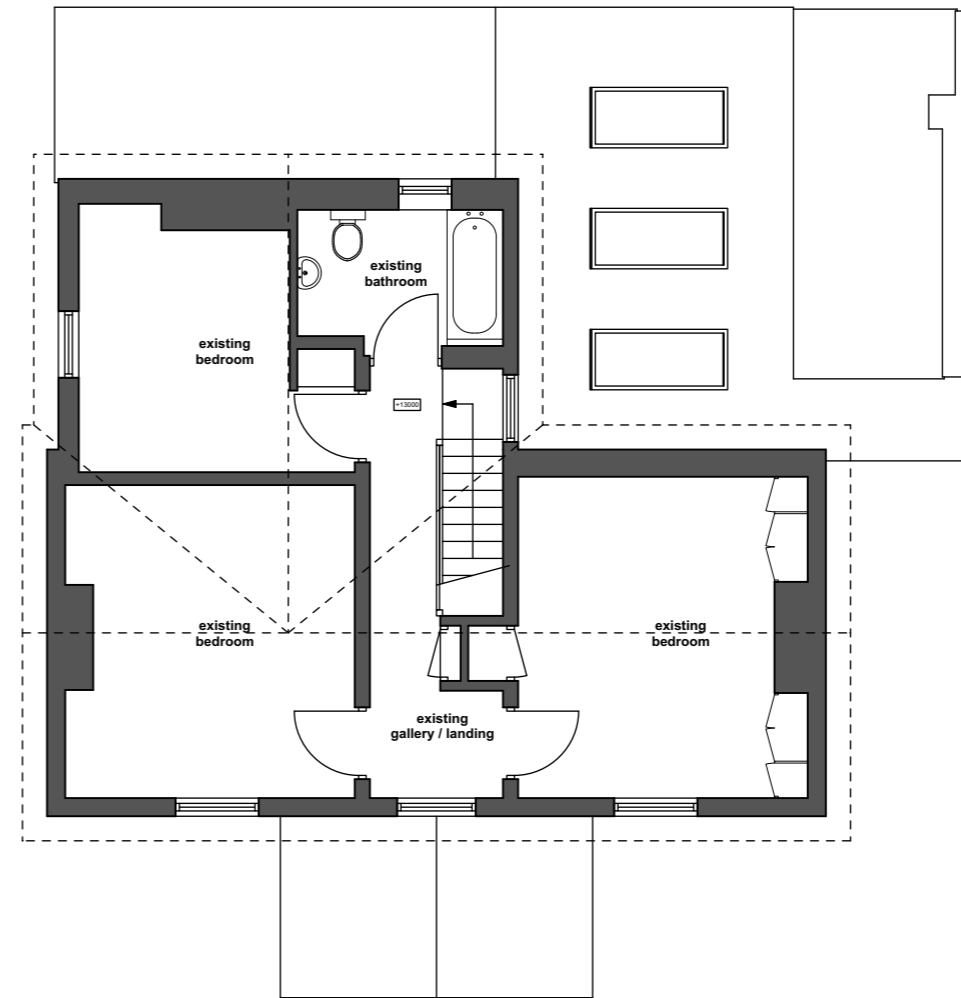

Existing First Floor Plan
(scale 1:100)

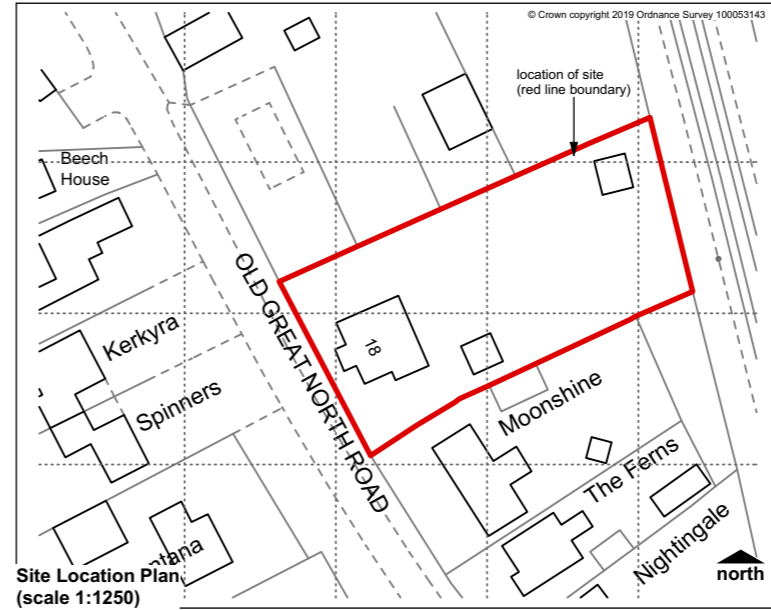

Site Location Plan
(scale 1:1250)

revision a : drawings prepared for planning application	17 May 2021	
drawing title : Existing Plans Site Location Plan		
project title : Proposed Extension and Alterations, 18 Old Great North Road, Sutton-on-Trent, for Mrs Hatherley-Bramwell and Mr Bramwell		
drawing number : 21008.01	revision : a	status : planning
drawn by : mac	sheet size : A3	date : March 2021

vervearchitecture
architecture + planning consultancy

01636 700805
07881 806706

mail@vervearchitecture.co.uk
vervearchitecture.co.uk

do not scale from this drawing | use figured dimensions only | any discrepancies or errors to be notified to vervearchitecture | contractors, sub-contractors and suppliers must verify all dimensions on site prior to commencing work or producing any workshop drawings | this drawing and design remains the property of vervearchitecture | copyright reserved ©