

elevation to the drive and south  
and left open

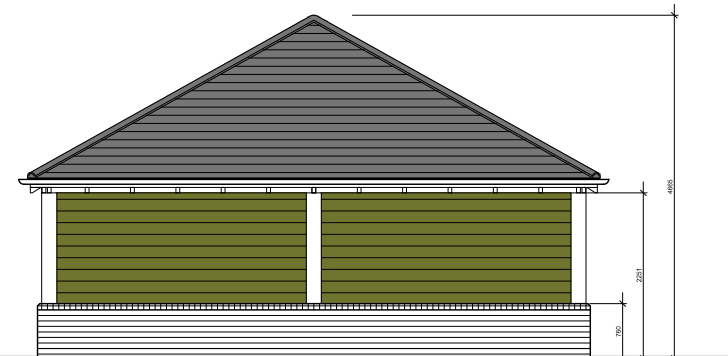

elevation to house  
with timber panels

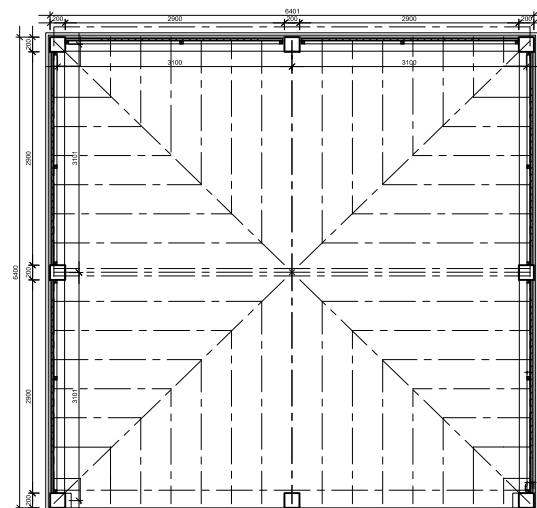

plan

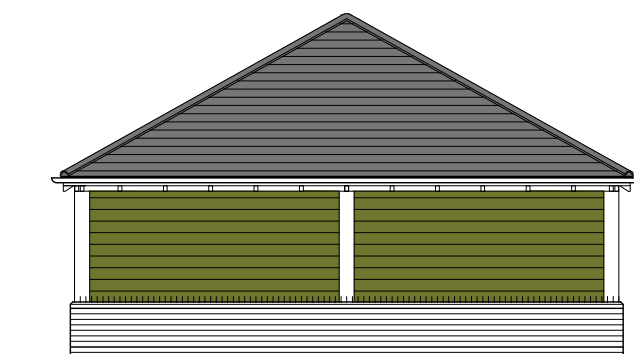

side elevation to west to road  
with timber panels

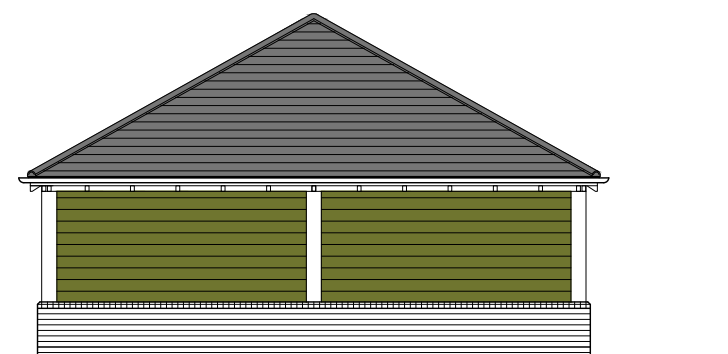

side elevation to north  
with timber panels

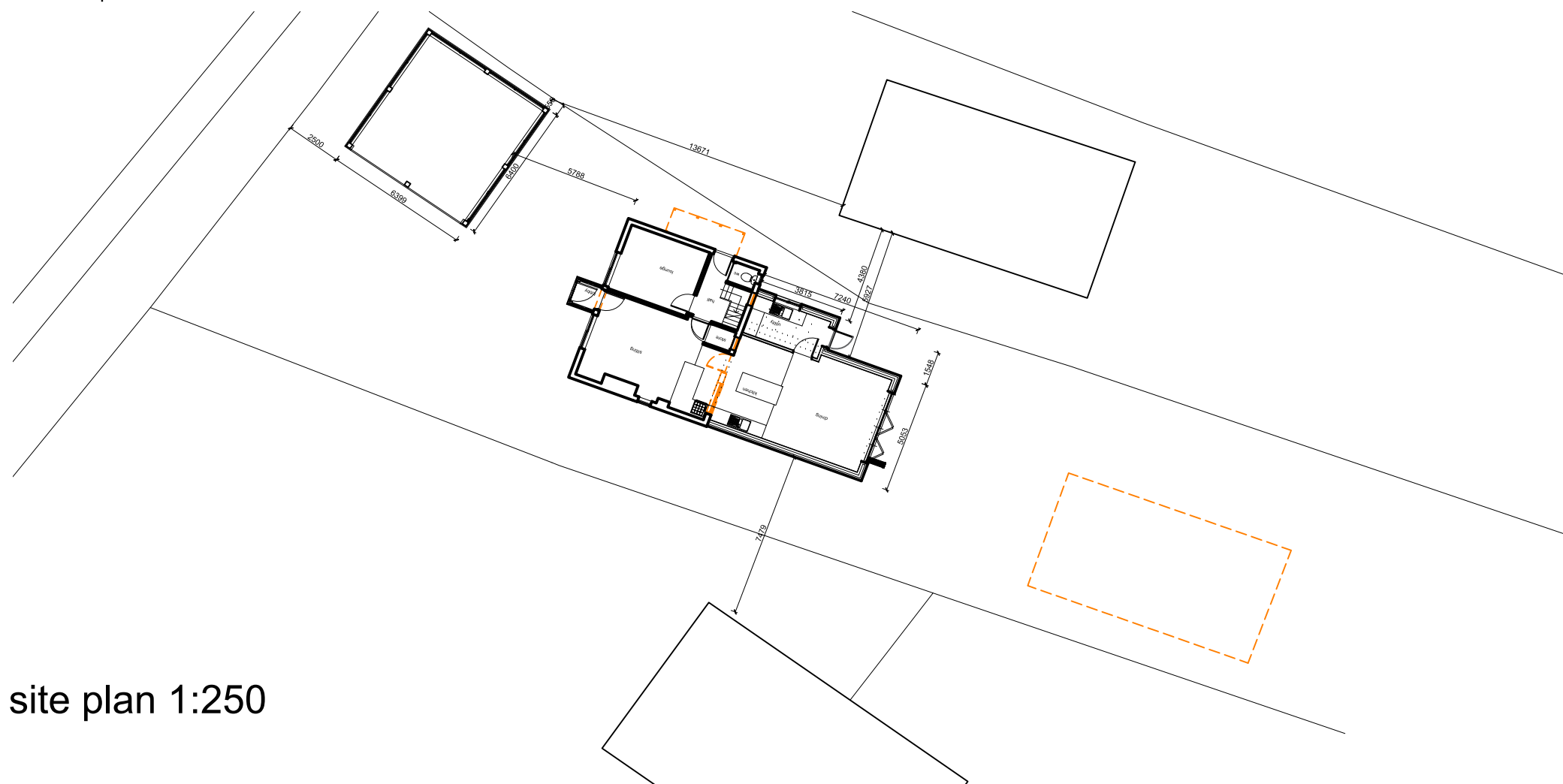

site plan 1:250

Revision	Date	By	No

Nick Hutchings Architect Ltd

Four Trees, Old North Road, North Muskham, Newark, NG23 6ET. tel: 07786322761 email: nick@nharchitect.co.uk

Paul Cotter

Westview  
Great North Road  
North Musham

proposals - garage + site plan

437 P 06

scale - 1:100 / 1:200  
DRAWN : NH

date - June 21

A3