

ground floor plan 1:100

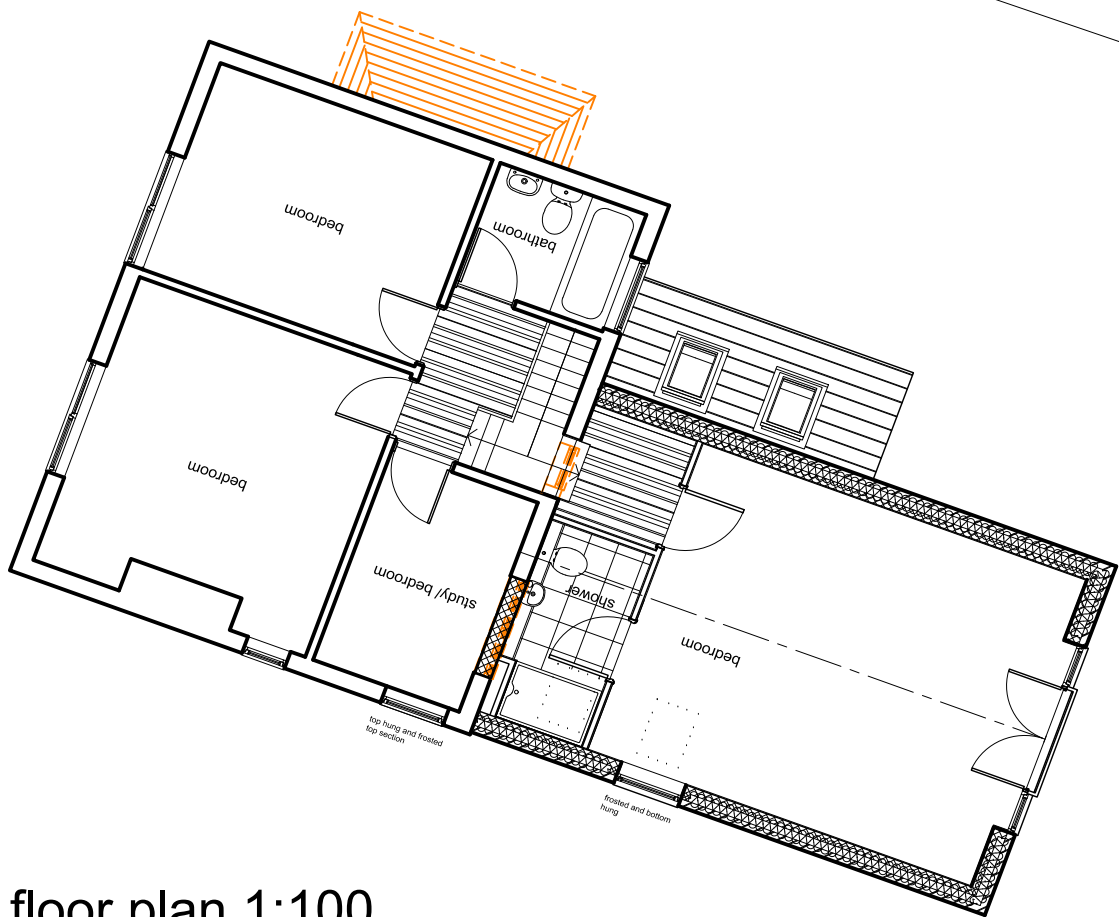

first floor plan 1:100

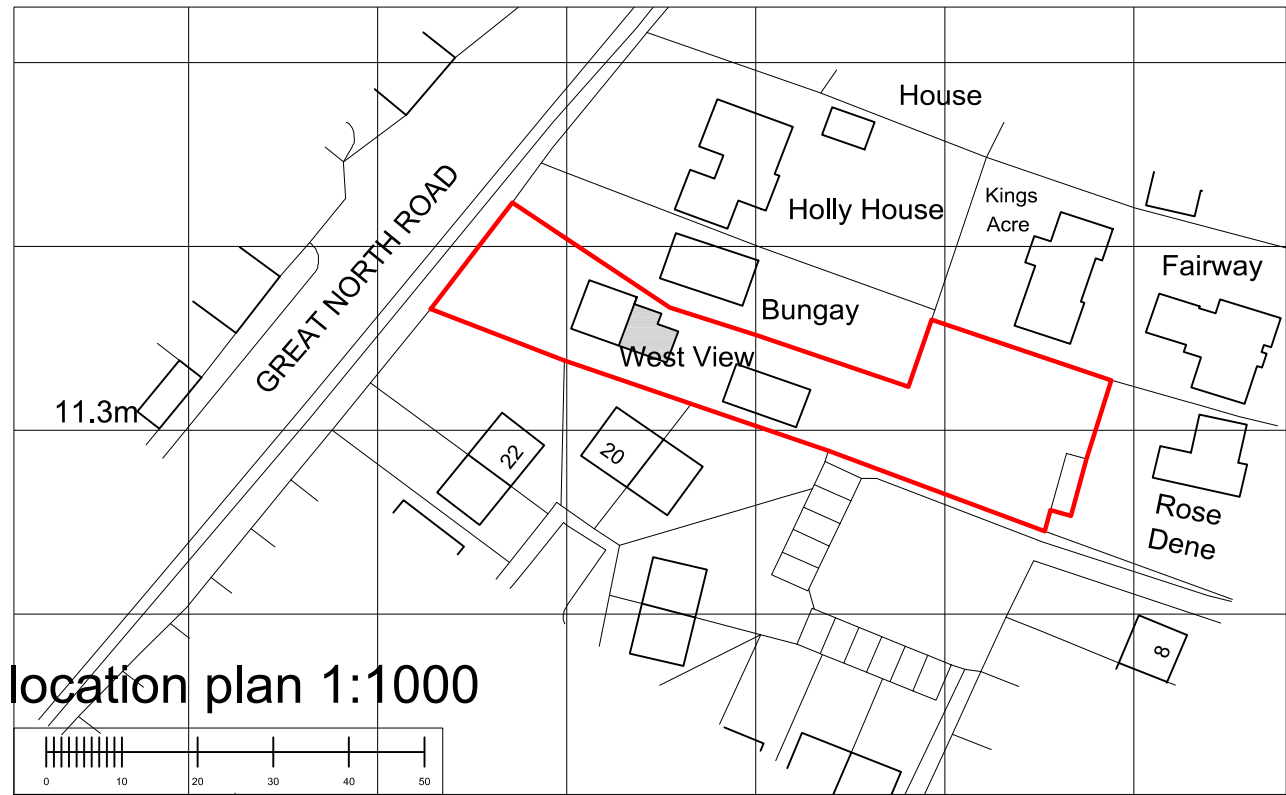

location plan 1:1000



side (north) elevation 1:100

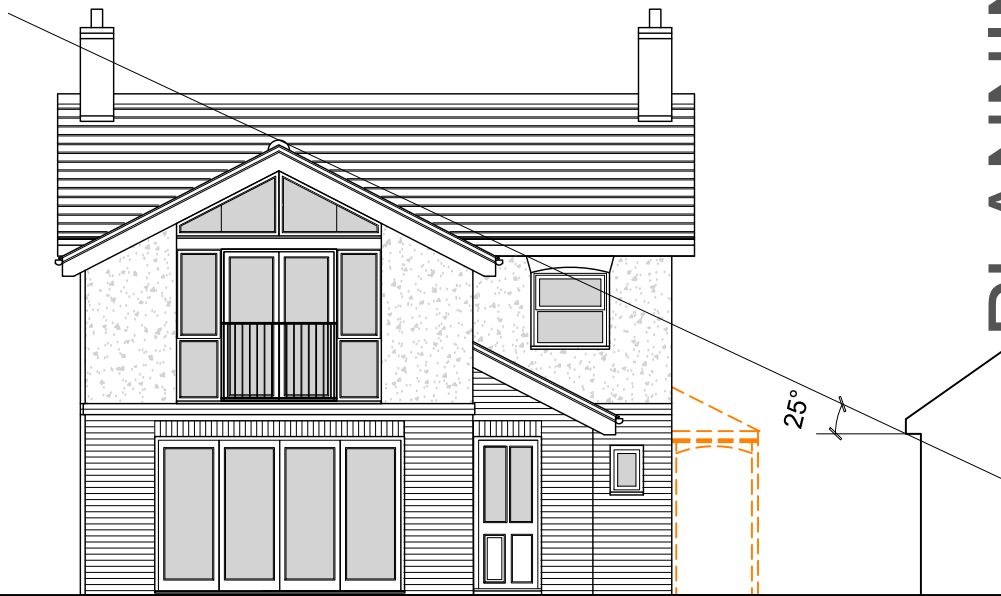

rear (west) elevation 1:100

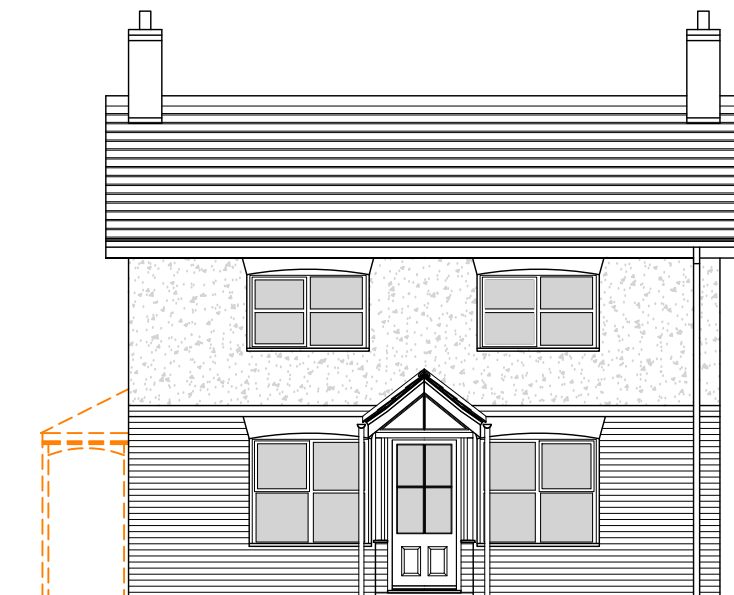

front (west) elevation 1:100



side (south) elevation 1:100



block plan 1:500

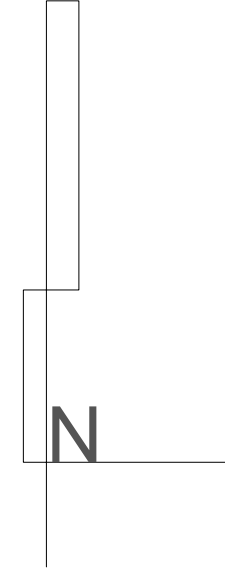

Revision	Date	By	No

Nick Hutchings Architect Ltd

Four Trees, Old North Road, North Muskham, Newark, NG23 6ET. tel: 07786322761 email: nick@nharchitect.co.uk

Paul Cotter

Westview
Great North Road
North Muskham

proposals
437 P 05

scale - as shown
DRAWN: NH

date - June 21

A2