

NORTH WEST ELEVATION

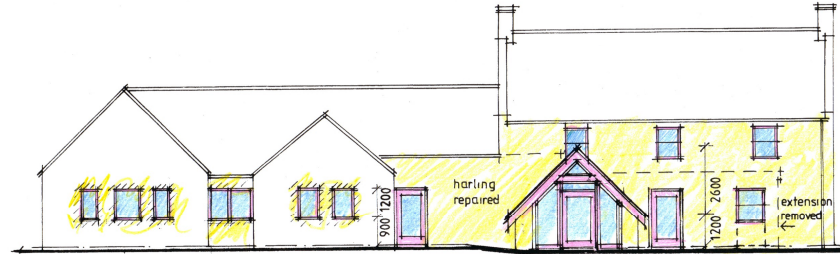

SOUTH EAST ELEVATION

EXTERNAL FINISHES -  
 Slates to match existing  
 All replacement and new windows and doors  
 to be anthracite grey upvc and double glazed  
 Haring to match existing

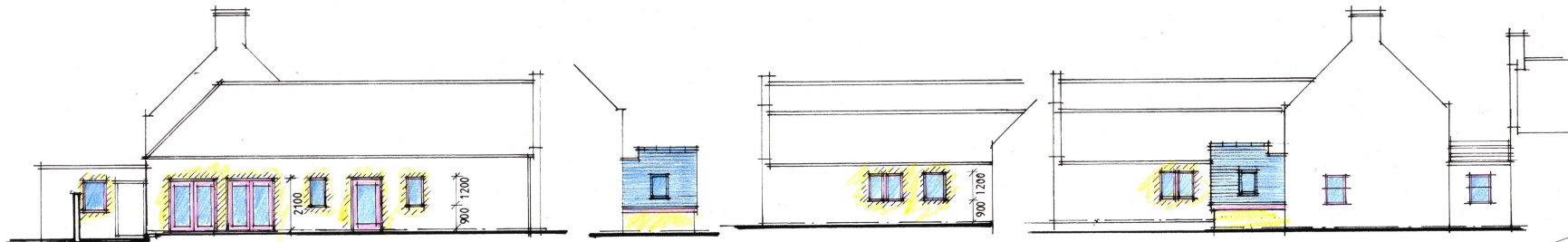

SOUTH WEST ELEVATION

PART SOUTH WEST

PART NORTH EAST

NORTH EAST ELEVATION



LOCATION PLAN 1:1250



BLOCK PLAN 1:500

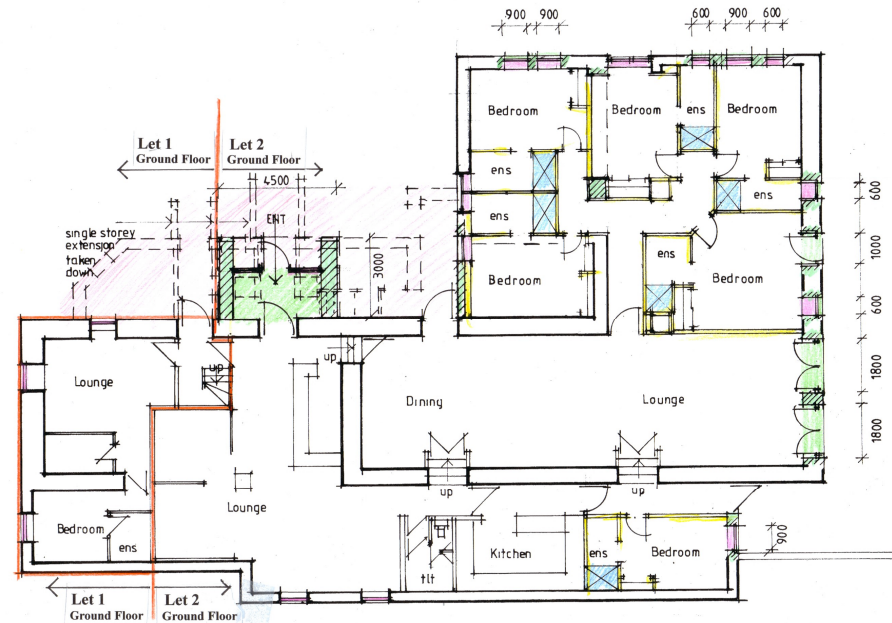

PROPOSED GROUND FLOOR PLAN 1:100

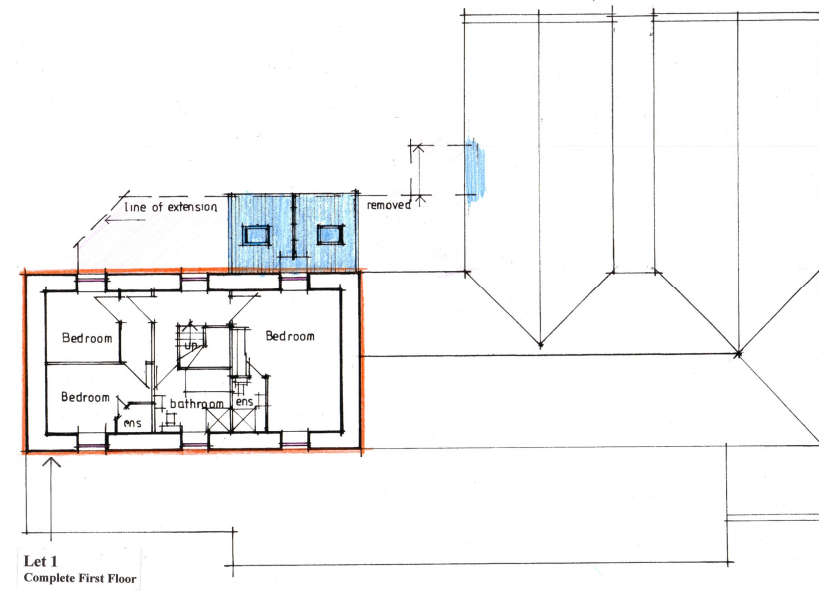

Let 1  
 Complete First Floor  
 PROPOSED FIRST FLOOR PLAN

PLANS, ELEVATIONS

© Crown Copyright 2019 All rights reserved.  
 Ordnance Survey Licence No: 100049617  
 copyright ©  
 This drawing cannot be reproduced or used in any way without the  
 express written permission of  
 LACHLAN J. MACDONALD CHARTERED ARCHITECT LTD  
 All design intent and content is copyright of the aforementioned.  
 notes  
 All drawing measurements to be checked on site by  
 the contractor and not to be scaled off drawing.  
 PROPOSED CHANGE OF USE FROM  
 HOTEL TO HOLIDAY LODGE AT  
 MASONS ARMS  
 1 CASTLE STREET  
 ROSEHEARTY  
 LACHLAN J. MACDONALD  
 CHARTERED ARCHITECT LTD  
 44 Strichen Road, Fraserburgh AB43 9QZ  
 Tel: 01346 514872  
 Email: lachlanmacdonald1@hotmail.co.uk