

EXISTING GROUND FLOOR PLAN 1:50

To septic tank

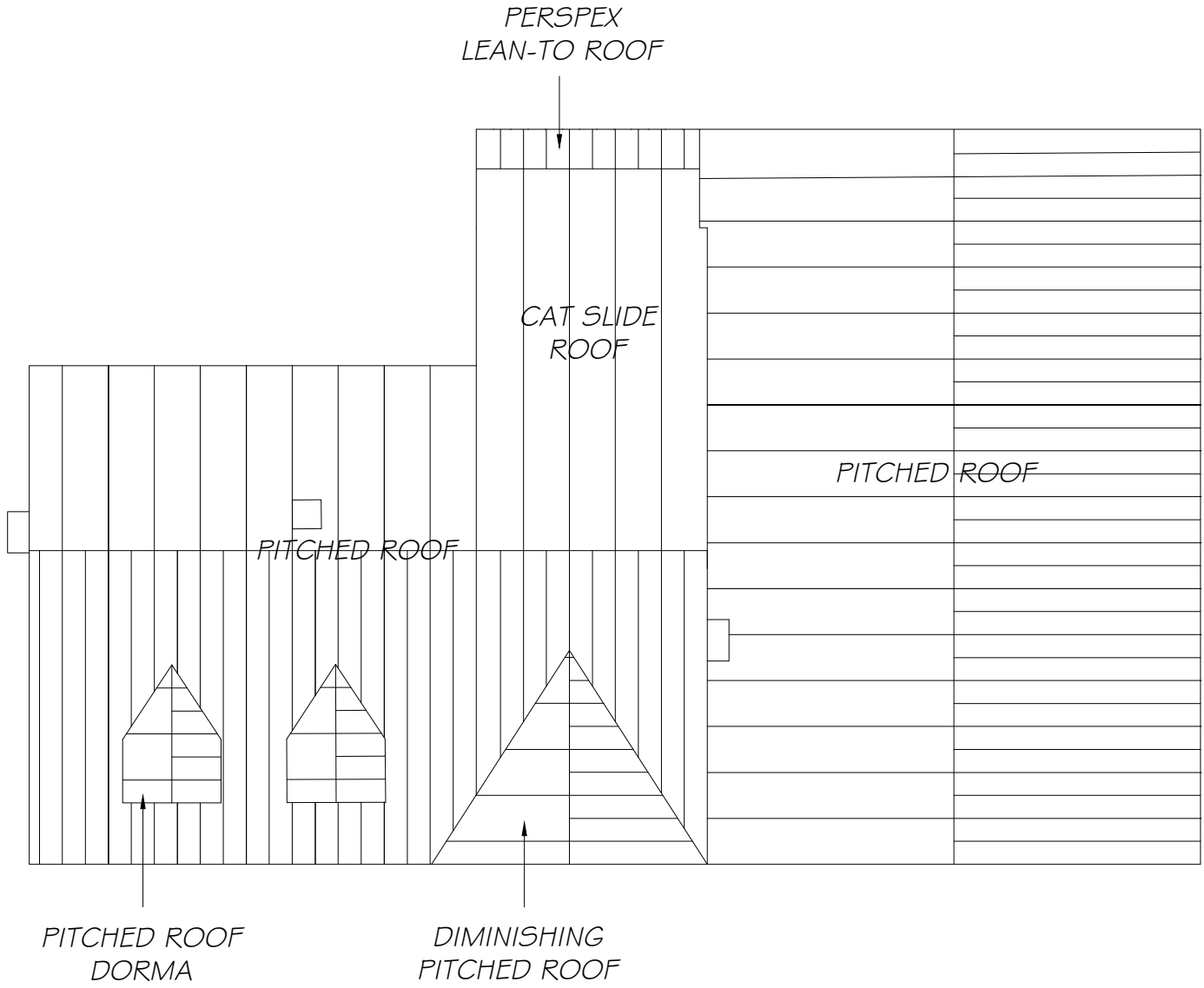

EXISTING ROOF LAYOUT 1:100

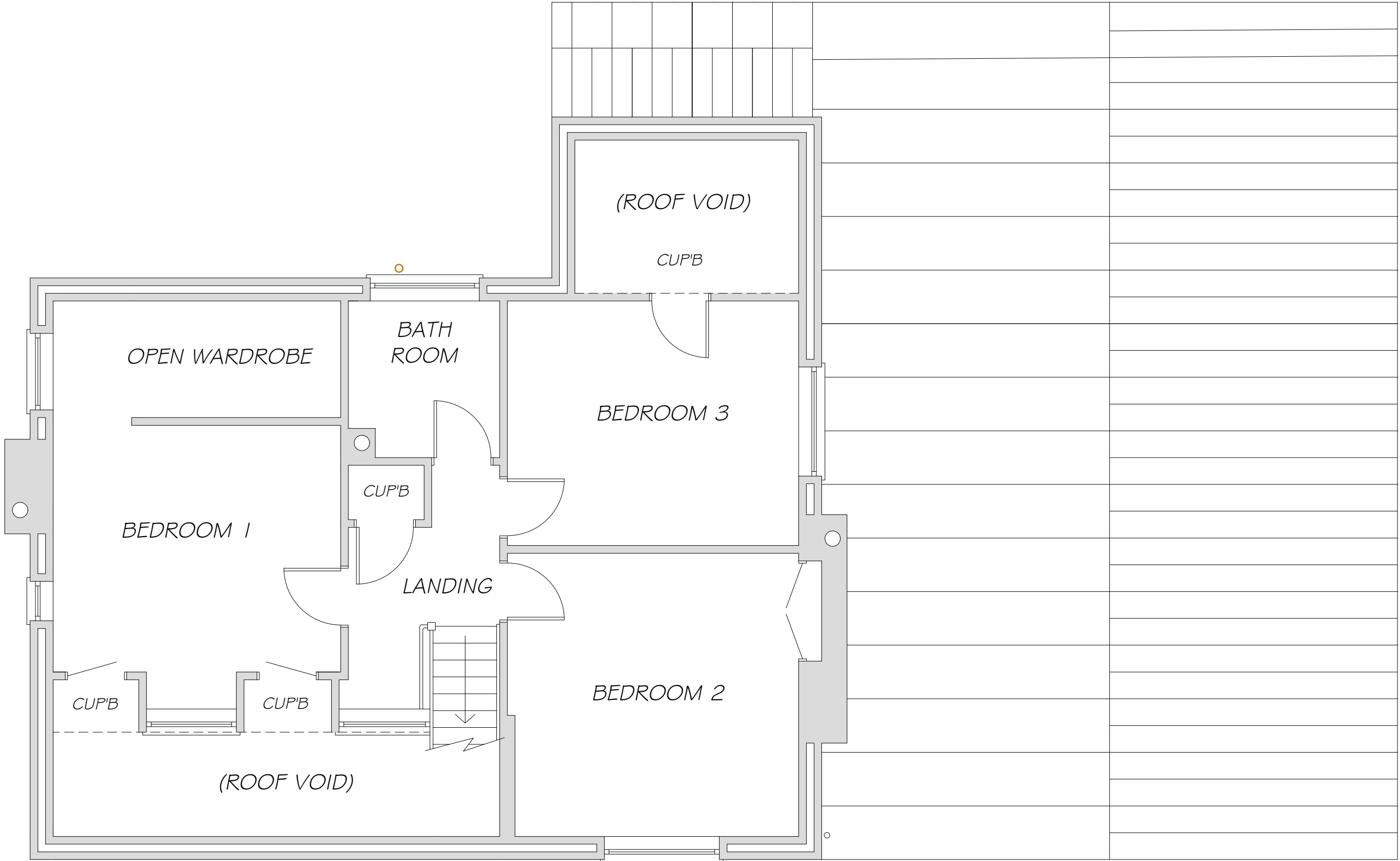

EXISTING FIRST FLOOR PLAN 1:50

NOTES

The proposed development shall be finished externally in materials to match existing building to safeguard the visual amenities of the area.

Please note that all construction details shall be adhered to and only specified materials are to be used

Copyright © 2021 M A Bonner
Fendraw Design & Planning
All Rights Reserved

Copyright is in place on all Drawings, Design, Specification Notes and Associated Documentation prepared by M A Bonner of Fendraw Design & Planning. None of the afore mentioned must be reproduced or copied in part or whole in any way or used for any other purpose other than that for which it was issued without prior written permission

REV	DESCRIPTION	DATE
-----	-------------	------

FENDRAW
DESIGN & PLANNING
67 Gorefield Road
Leverington, Wisbech
Cams. PE13 5AT
Tel: 01945 461062 Mob: 07731 648403
E-Mail: info@fendrawdesign.co.uk
Registered Associate of the Chartered
Association of Building Engineers

Client

Mr & Mrs Oselton, 406 Leverington Common
Leverington Wisbech PE13 5JH

Drawing Title

Two Storey Extension
To Front, Side and Rear Of
Dwelling and Internal Alterations

Drawn M Bonner ACABE	
Date May 2021	Scale 1:50, 100 @ A1
Drawing number FD-O-PE135JH-3	Revision