

PROPOSED GROUND FLOOR PLAN 1:50

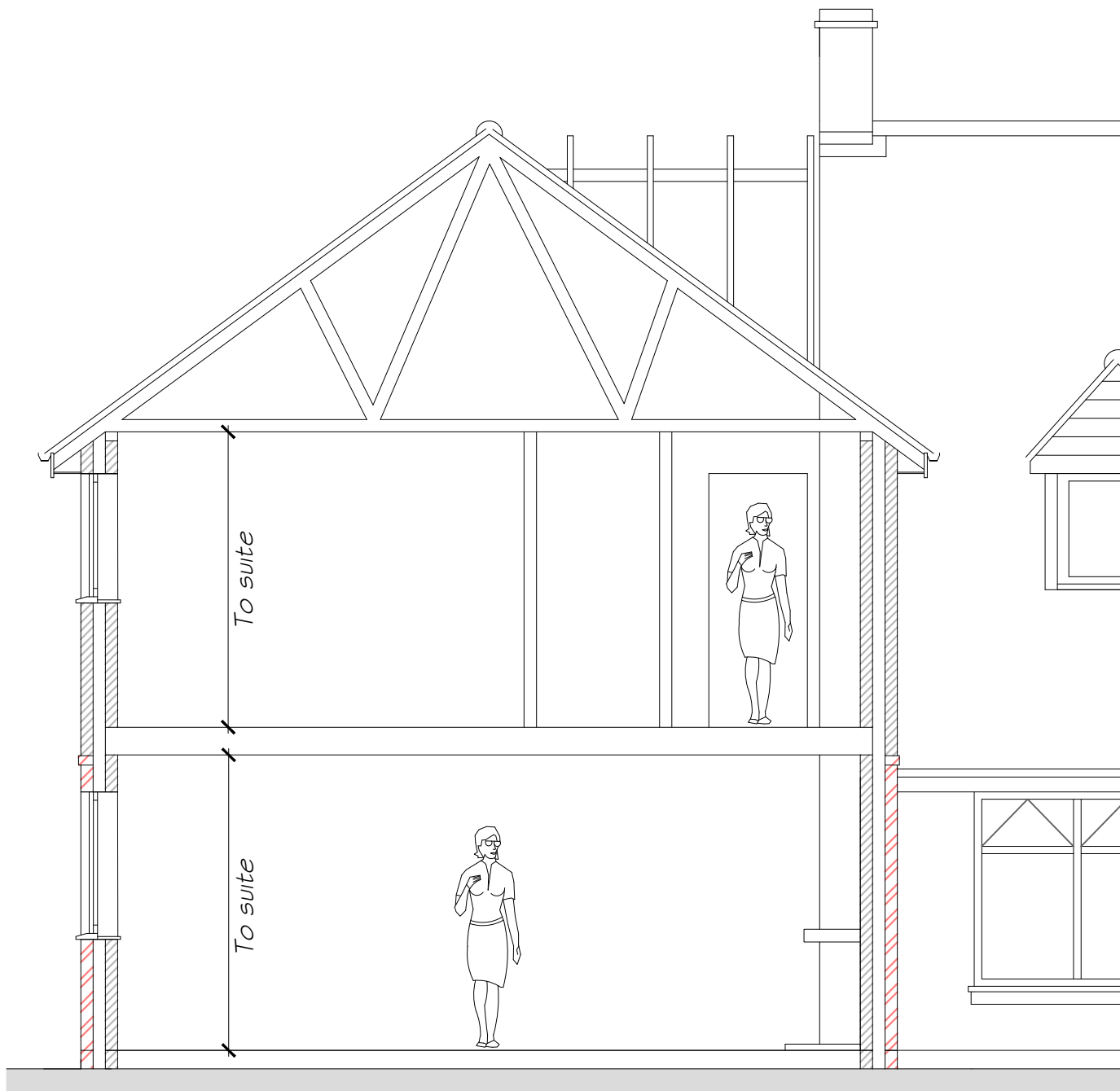

SECTION AA 1:50

NOTES

The proposed development shall be finished externally in materials to match existing building to safeguard the visual amenities of the area.

Please note that all construction details shall be adhered to and only specified materials are to be used

Copyright © 2021 M A Bonner  
Fendraw Design & Planning  
All Rights Reserved

Copyright is in place on all Drawings, Design, Specification Notes and Associated Documentation prepared by M A Bonner of Fendraw Design & Planning. None of the afore mentioned must be reproduced or copied in part or whole in any way or used for any other purpose other than that for which it was issued without prior written permission

REV	DESCRIPTION	DATE
-----	-------------	------

**FENDRAW**  
DESIGN & PLANNING  
67 Gorefield Road  
Leverington, Wisbech  
Cams. PE13 5AT  
Tel: 01945 461062 Mob: 07731 648403  
E-Mail: info@fendrawdesign.co.uk  
Registered Associate of the Chartered  
Association of Building Engineers

Client

Mr & Mrs Oselton, 406 Leverington Common  
Leverington Wisbech PE13 5JH

Drawing Title

Two Storey Extension  
To Front, Side And Rear Of  
Dwelling and Internal Alterations

Drawn M Bonner ACABE		
Date May 2021	Scale 1:50 @ A1	Revision
Drawing number FD-O-PE135JH-4		