

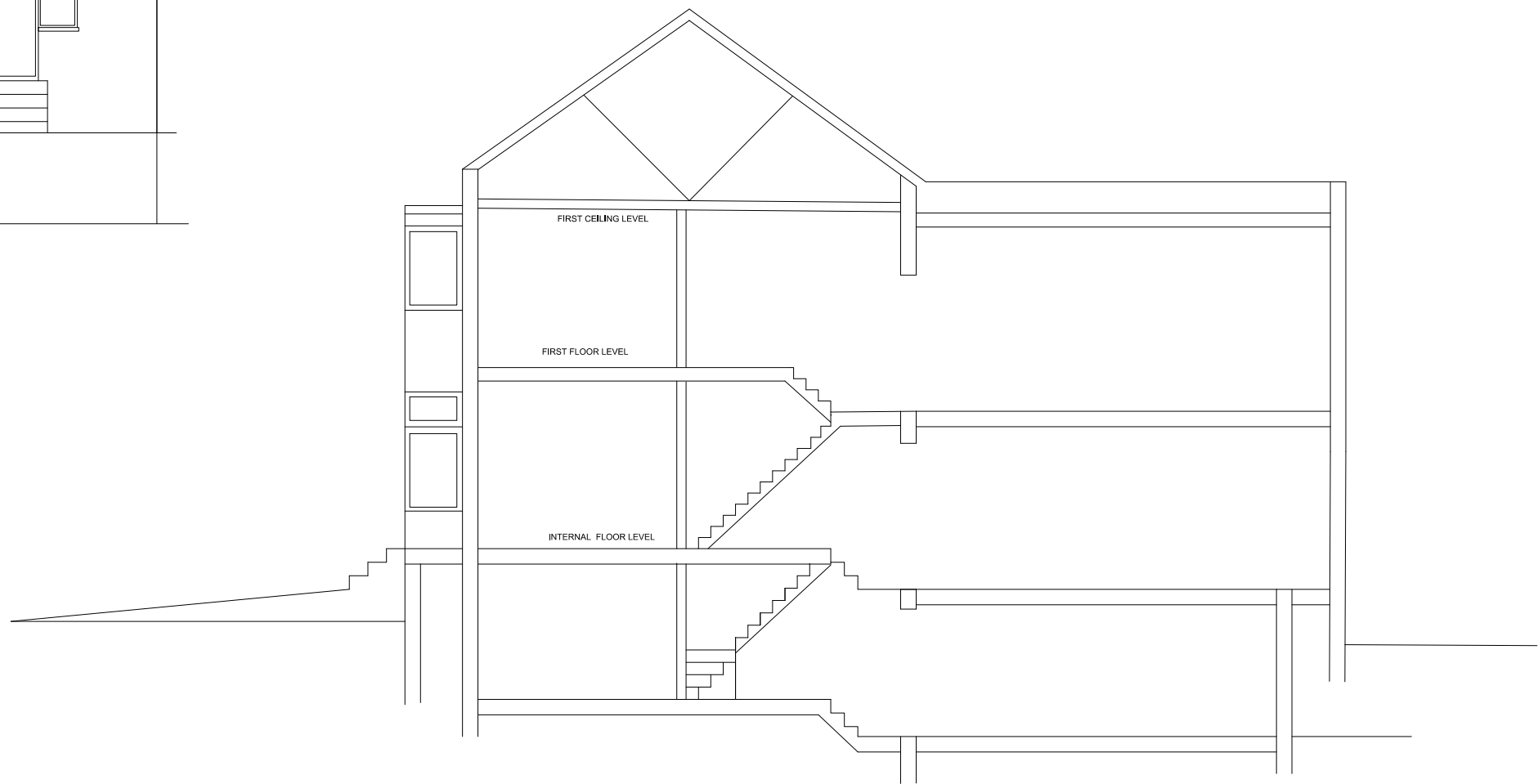

EXISTING SIDE ELEVATION



EXISTING SECTION A-A



CONTACT: MR T. GULBAHAR
 ADDRESS: 9 HAZLEWOOD CLOSE LONDON
 HACKNEY, E5 0SW
 EMAIL: INFO@TMGCONSULTANCIES.CO.UK
 TEL : 07716178378

PROJECT : 100 Balsam Street, London, E13 8RD				REVISION A
DWG TITLE : EXISTING SIDE ELEVATION AND SECTION A-A				
STAGE : PL	DATE ISSUED : 04/05/2021	DRAWN BY : T,G	REFERENCE NO : 20210452-PL03A	SCALE : A3 1:100



SCALE BAR

THIS DRAWING IS COPYRIGHT.

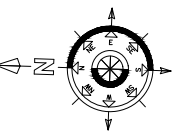

NOTES: THE CONTRACTORS ARE TO CHECK ALL DIMENSIONS, DRAIN RUNS AND GENERAL CONDITIONS ON SITE BEFORE WORKS COMMENCE, AND INFORM MR TANYEL GULBAHAR IMMEDIATELY UPON DISCOVERY OF ANY ERRORS, OMISSIONS OR DISCREPANCIES. ALL WORKS ARE TO BE CARRIED OUT IN ACCORDANCE WITH CURRENT BUILDING REGULATIONS, BRITISH STANDARDS, CODE OF PRACTICE AND LOCAL AUTHORITY REQUIREMENTS.