

EXISTING BASEMENT FLOOR PLAN

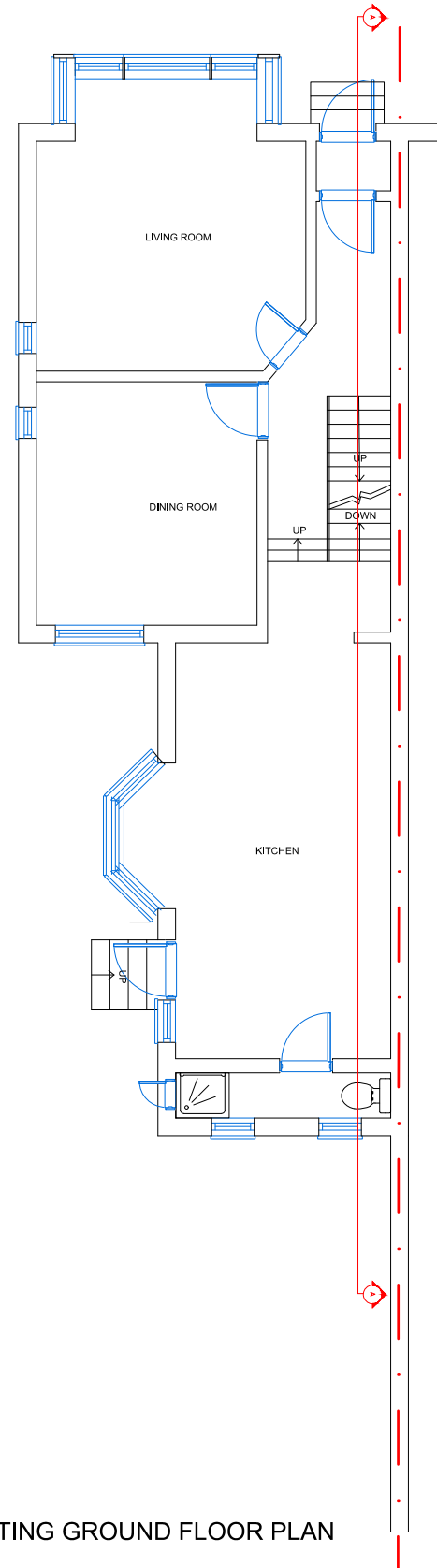

EXISTING GROUND FLOOR PLAN

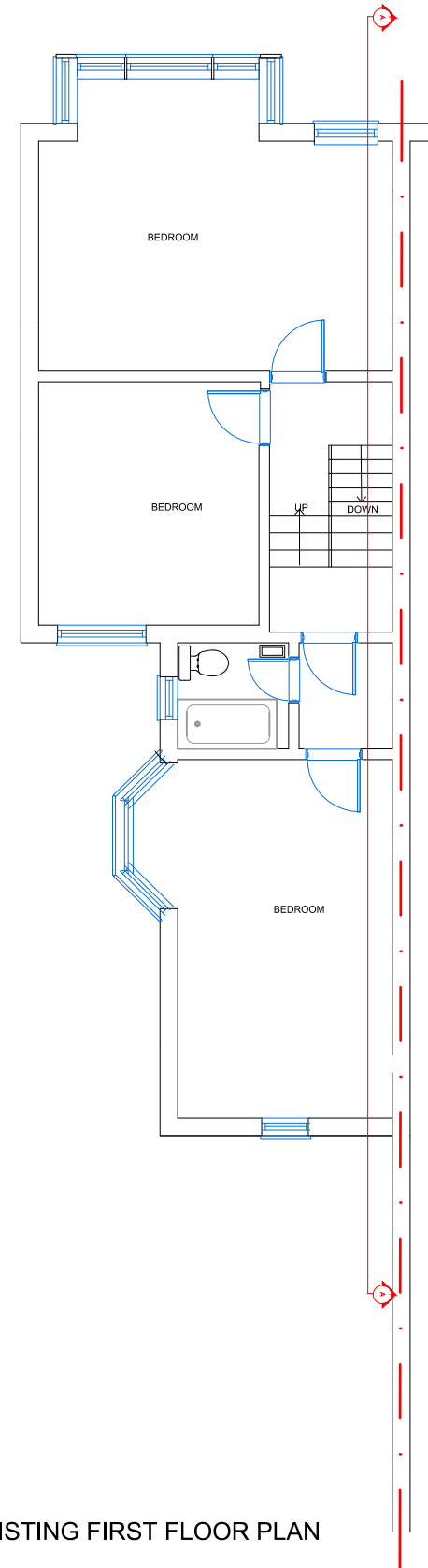

EXISTING FIRST FLOOR PLAN

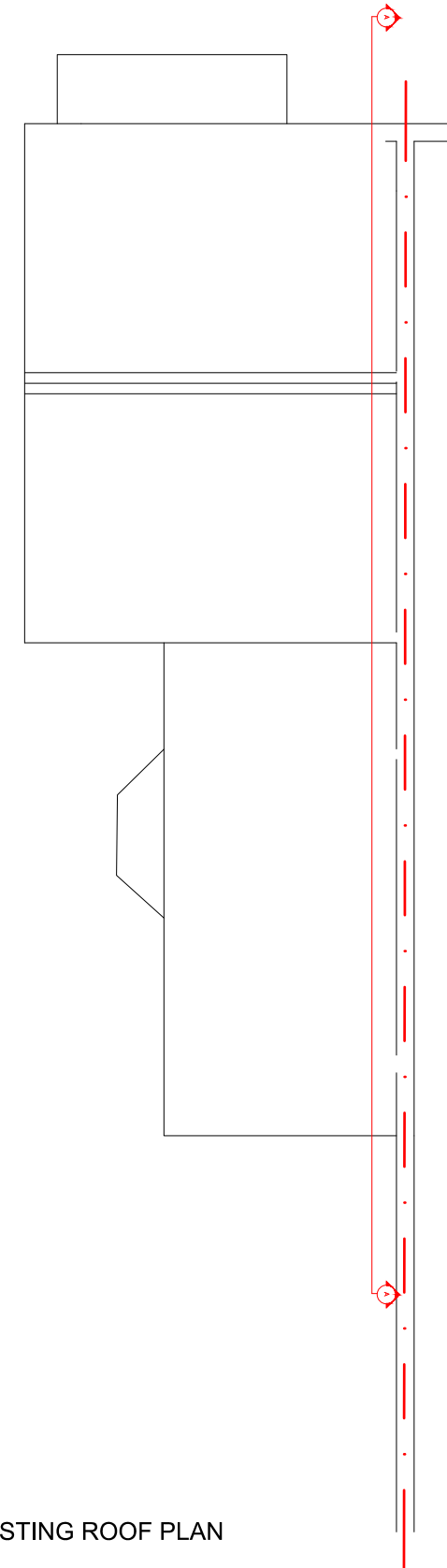

EXISTING ROOF PLAN



CONTACT: MR T. GULBAHAR
ADDRESS: 9 HAZLEWOOD CLOSE LONDON
HACKNEY, E5 0SW
EMAIL: INFO@TMGCONSULTANCIES.CO.UK
TEL : 07716178378

PROJECT : 100 Balsam Street, London, E13 8RD				REVISION A
DWG TITLE : EXISTING FLOOR PLANS				
STAGE : PL	DATE ISSUED : 04/05/2021	DRAWN BY : T,G	REFERENCE NO : 20210452-PL01A	SCALE : A3 1:100



SCALE BAR

THIS DRAWING IS COPYRIGHT.

NOTES: THE CONTRACTORS ARE TO CHECK ALL DIMENSIONS, DRAIN RUNS AND GENERAL CONDITIONS ON SITE BEFORE WORKS COMMENCE, AND INFORM MR TANYEL GULBAHAR IMMEDIATELY UPON DISCOVERY OF ANY ERRORS, OMISSIONS OR DISCREPANCIES. ALL WORKS ARE TO BE CARRIED OUT IN ACCORDANCE WITH CURRENT BUILDING REGULATIONS, BRITISH STANDARDS, CODE OF PRACTICE AND LOCAL AUTHORITY REQUIREMENTS.