

**Revisions**

- ⊙ fully interlinked mains operated smoke detection system to BS 5446 with battery back up
- ★ 1/2hr fire resisting doors with intumescent strips

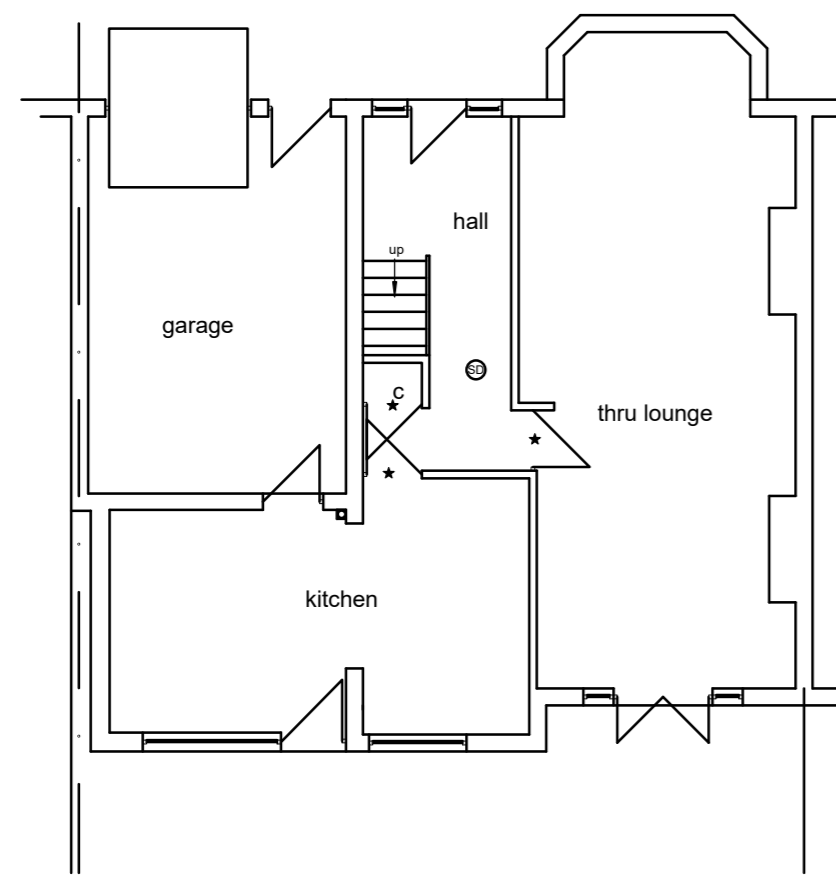

**GROUND FLOOR PLAN**

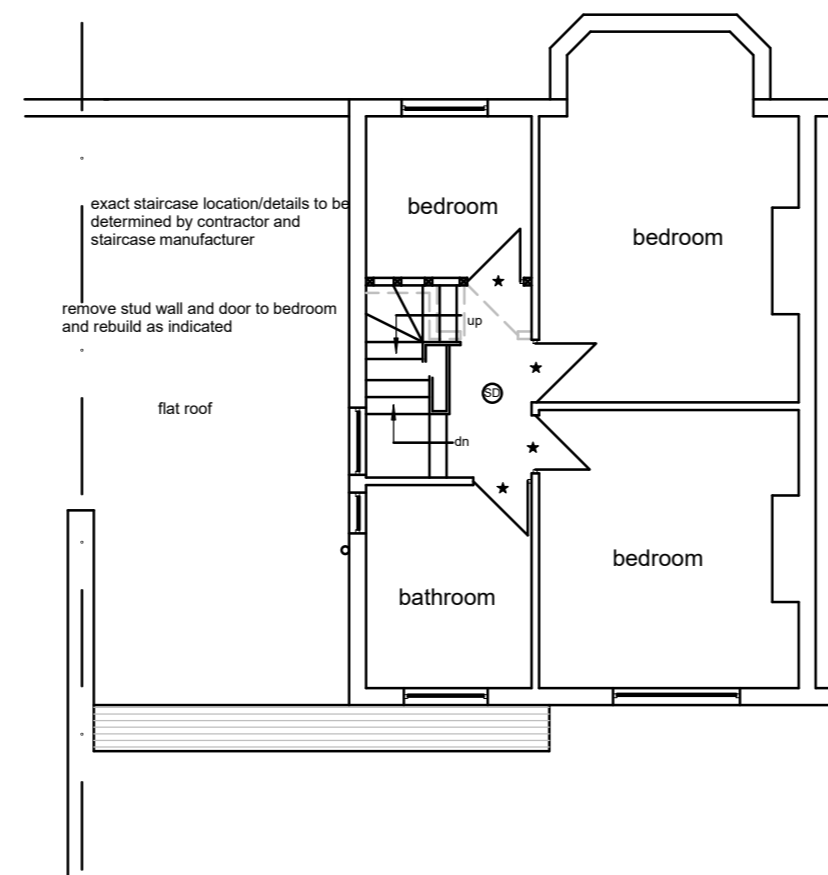

**FIRST FLOOR PLAN**

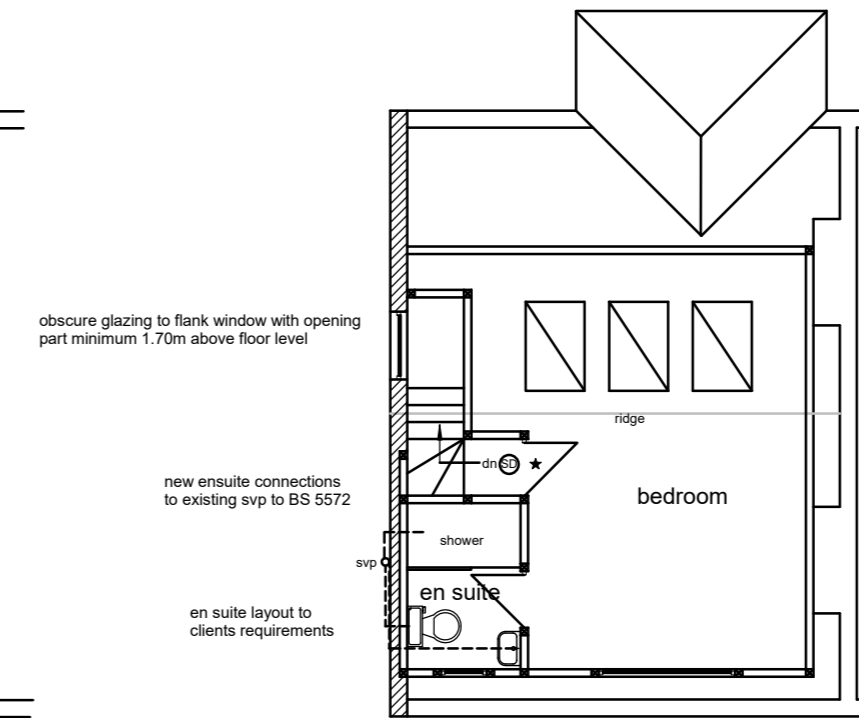

**LOFT PLAN**

VOLUME OF PROPOSED WORKS:  
 Gable End:  $8.02 \times 2.93 \times 4.01 / 6 = 15.71$   
 Dormer:  $3.03 \times 2.09 / 2 \times 5.54 = 17.54$   
 TOTAL = 33.25 cub.m.

ALL EXTERNAL FINISHES TO MATCH EXISTING  
 ALL INTERNAL FINISHES TO CLIENTS SPECIFICATION

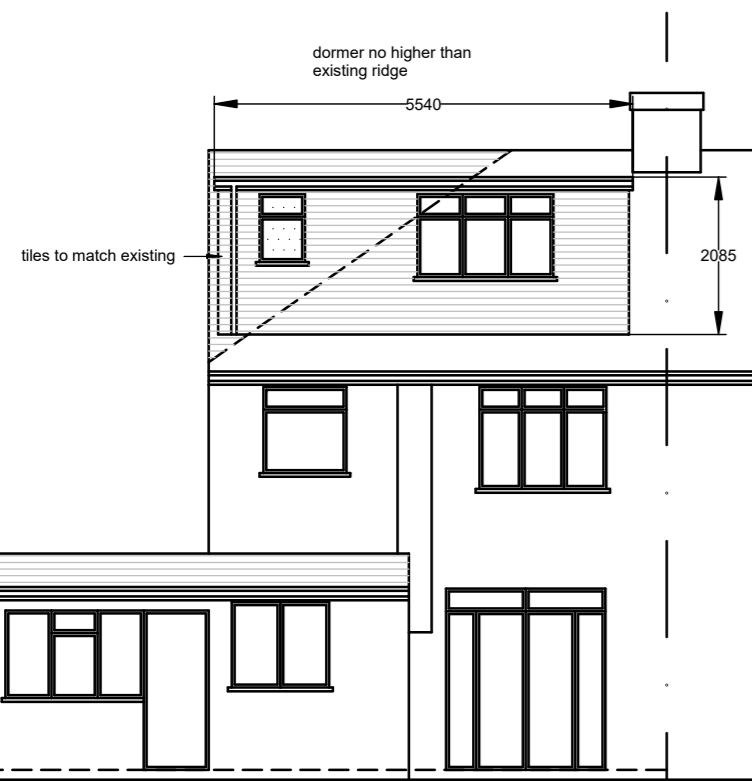

**REAR ELEVATION**

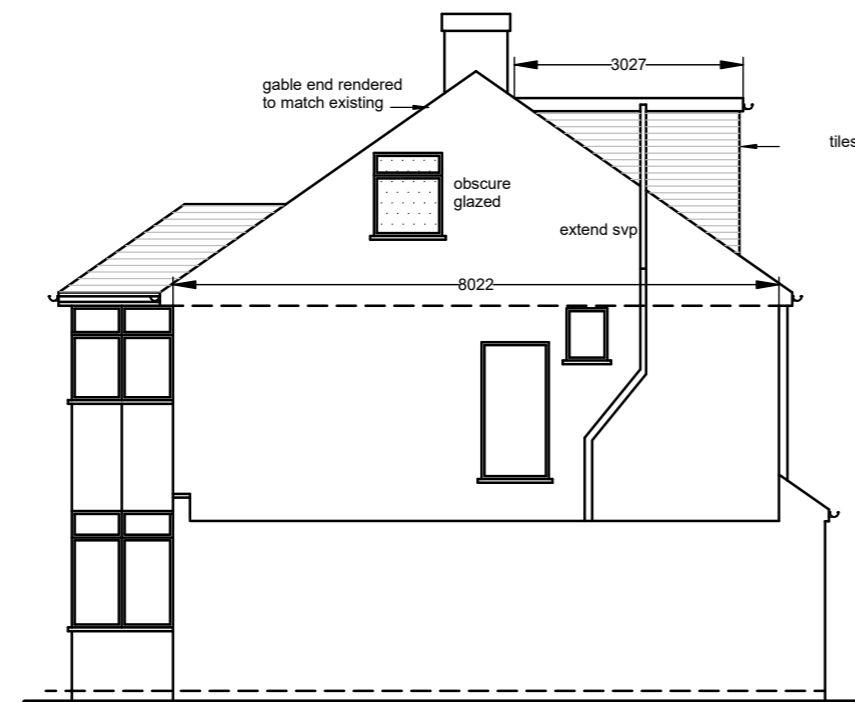

**SIDE ELEVATION**

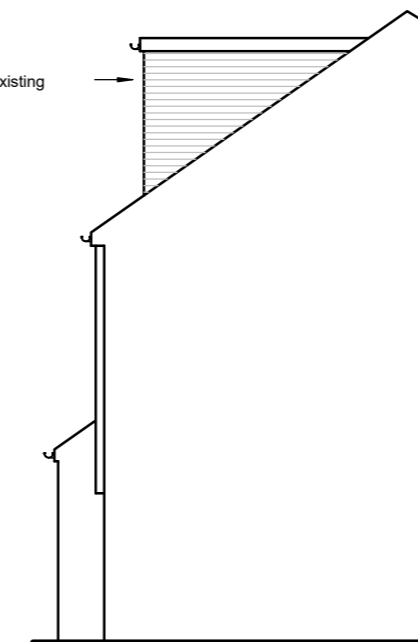

**SIDE ELEVATION**

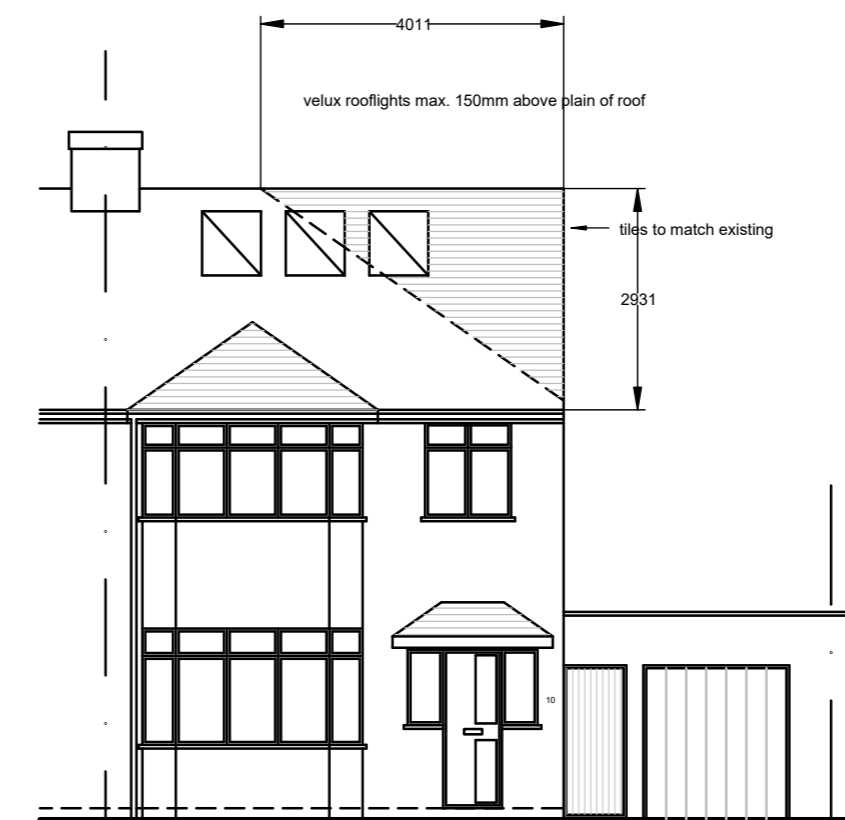

**FRONT ELEVATION**



Scale Bar

The contractor is responsible for checking dimensions on site before work is carried out.

client  
**Mr & Mrs G Toyer**

drawing title  
**Proposed Plans and Elevations**

site  
**10 Greenways Luton LU2 8BL**

scale 1:100 @ A2	drawing no. GT/10/101
date May 2021	revision