

# Survey

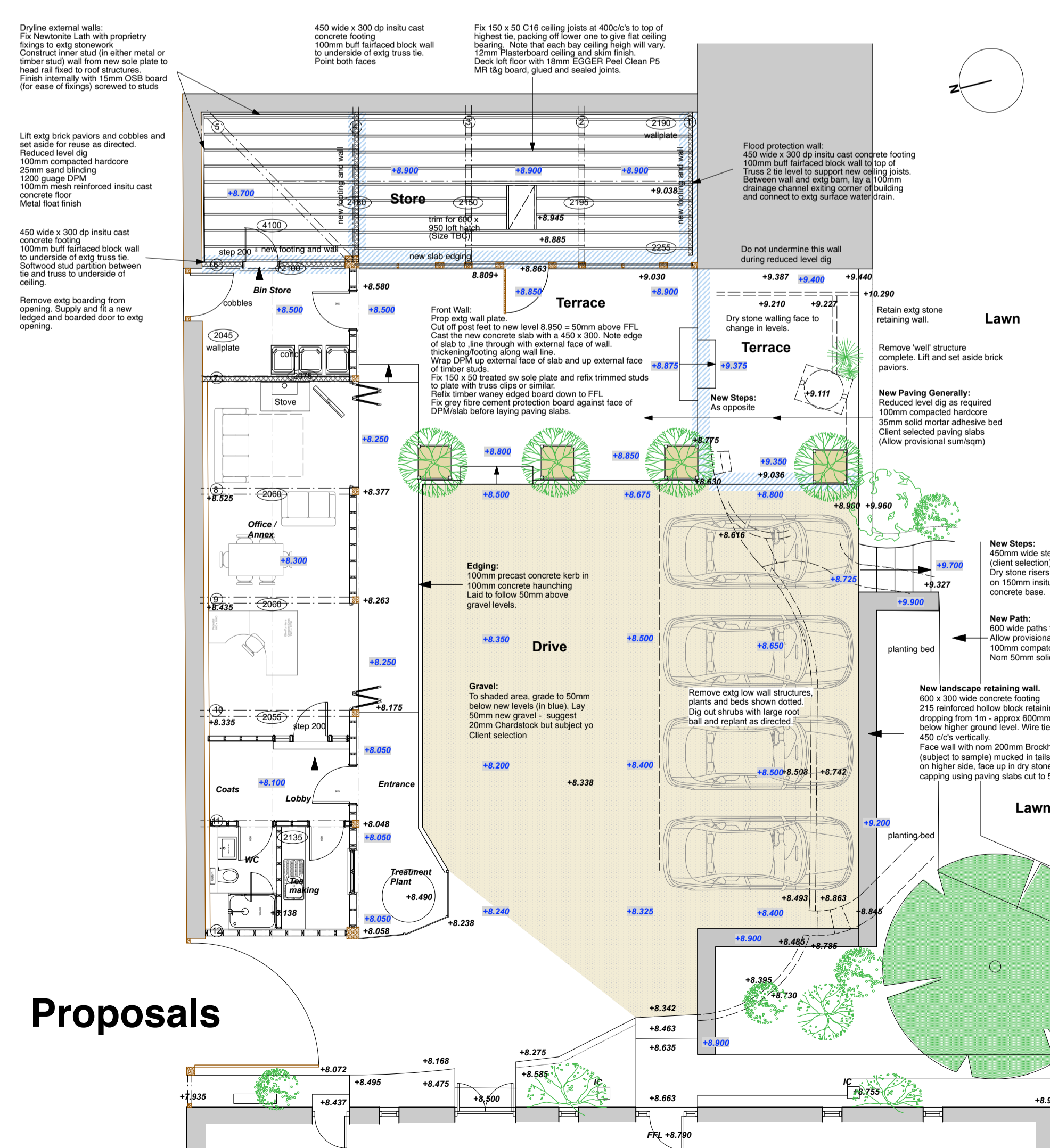

# Proposals

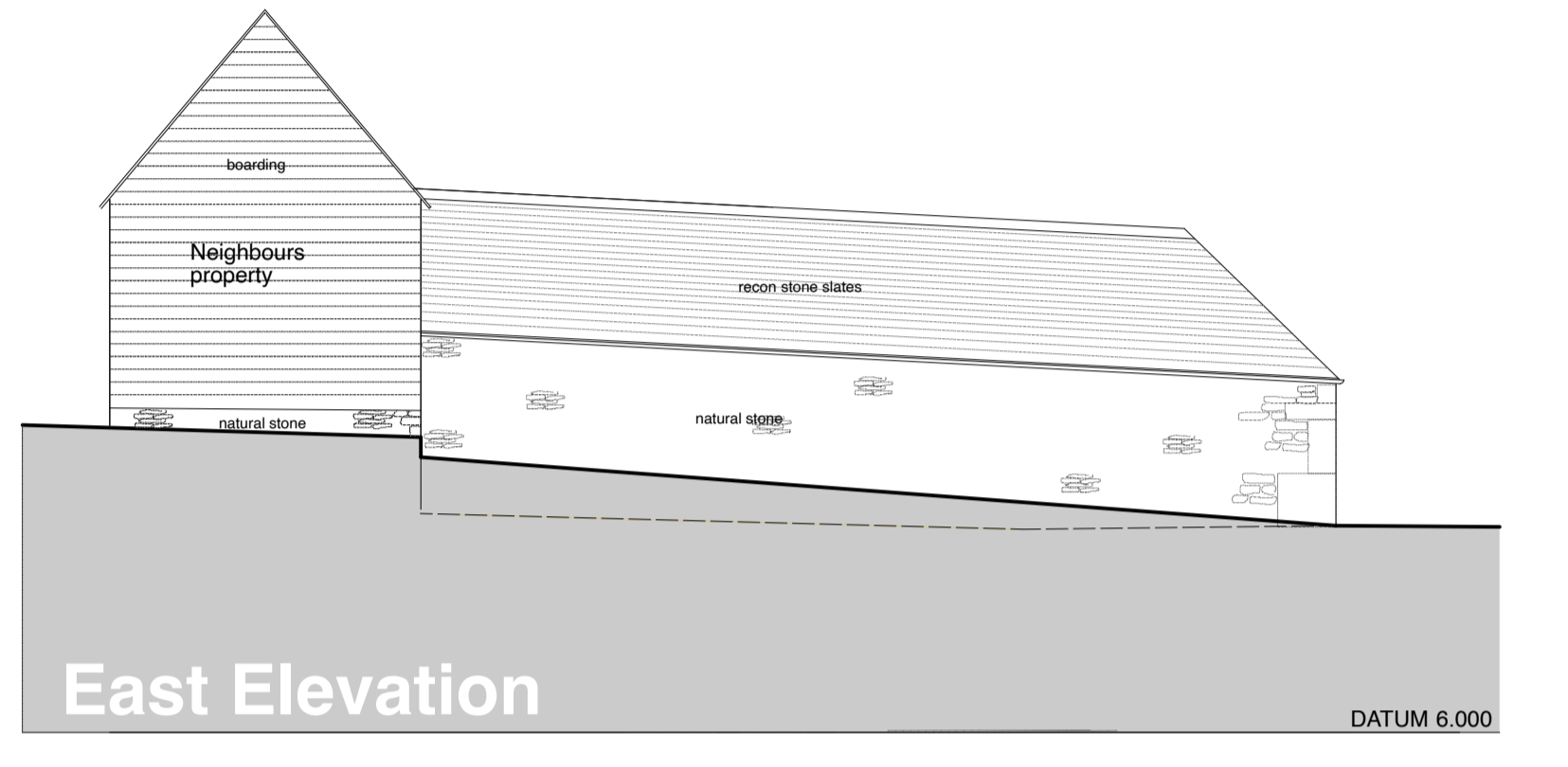
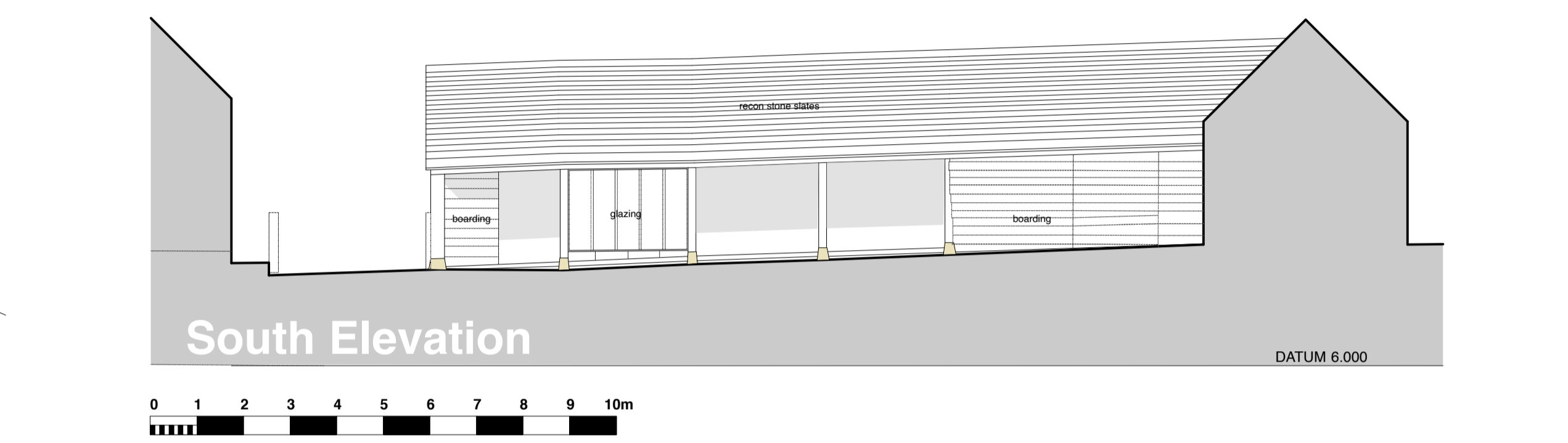
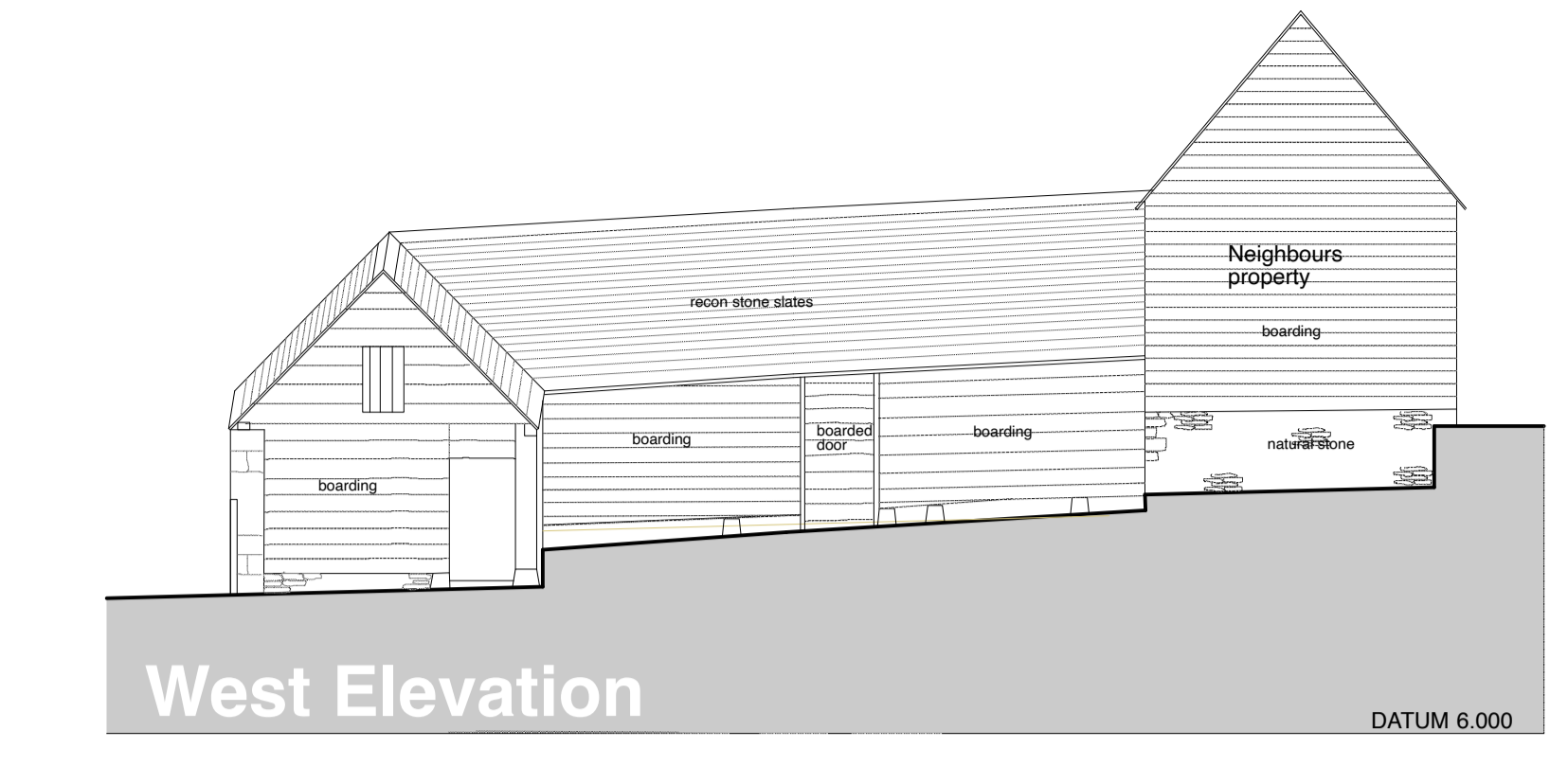
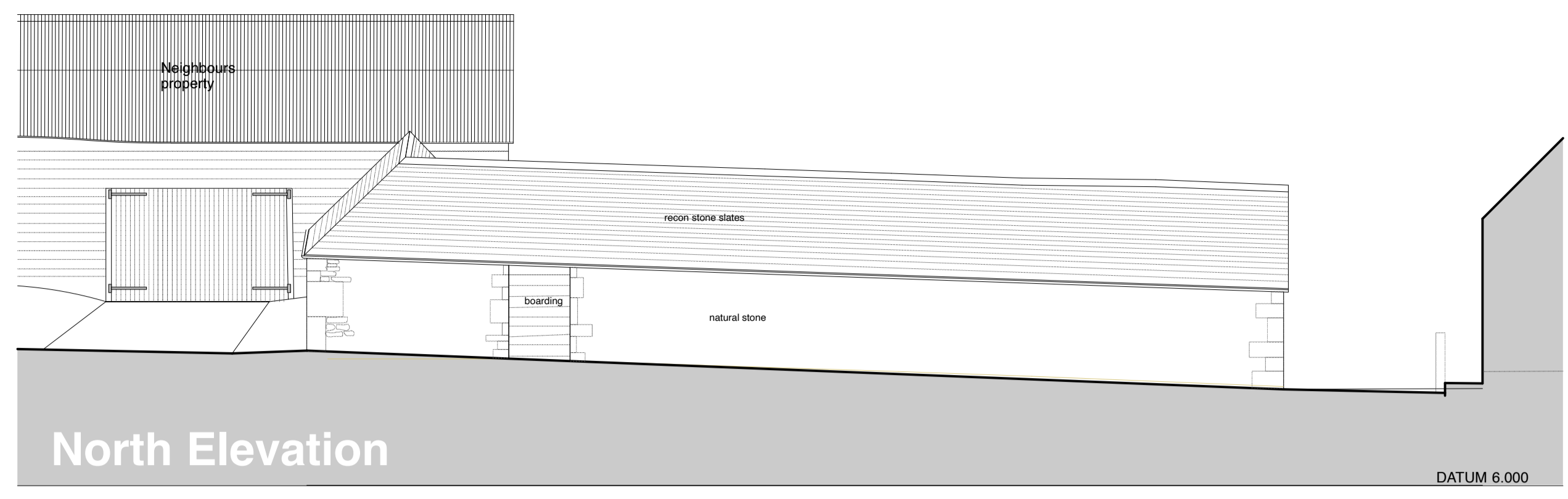
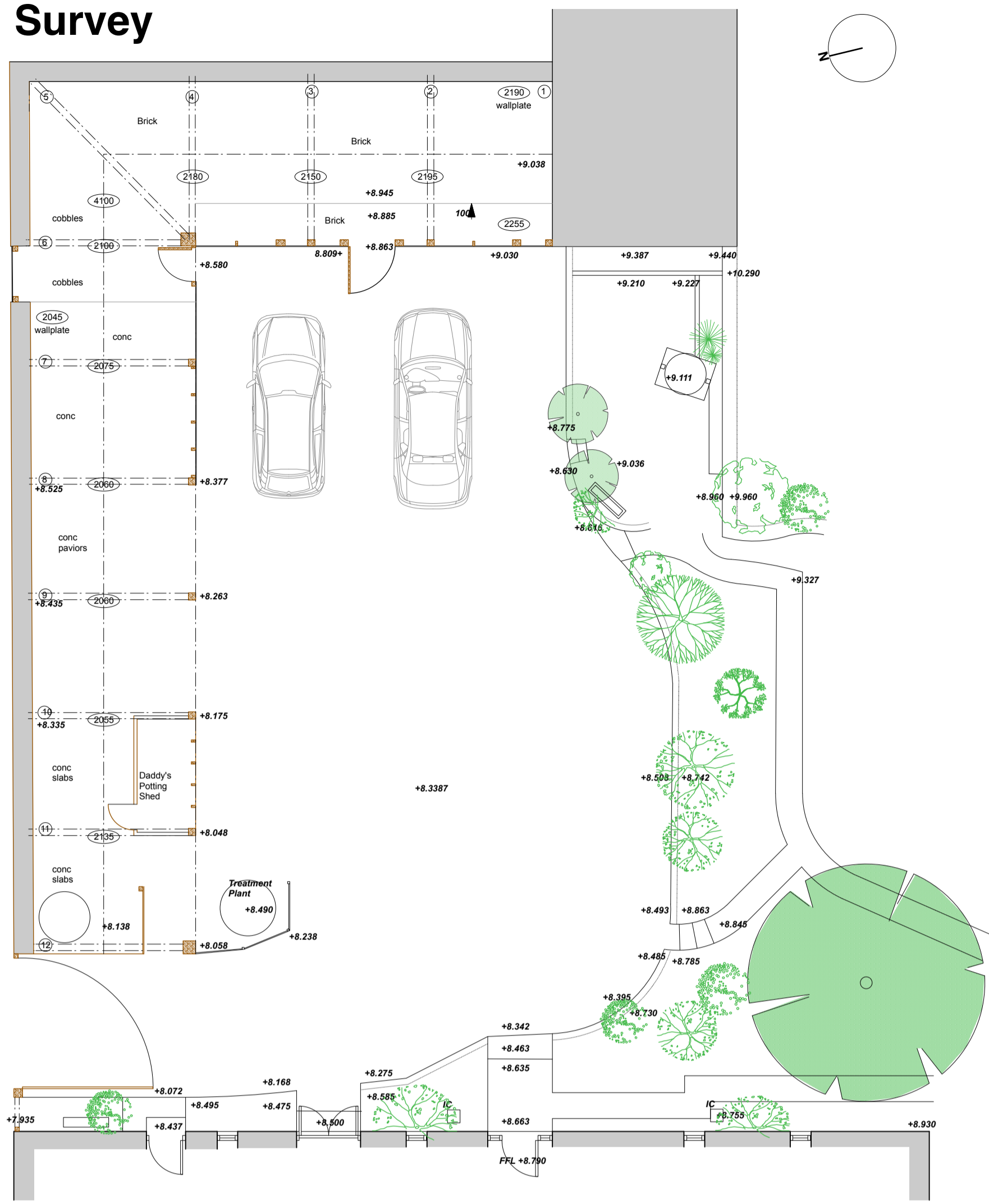
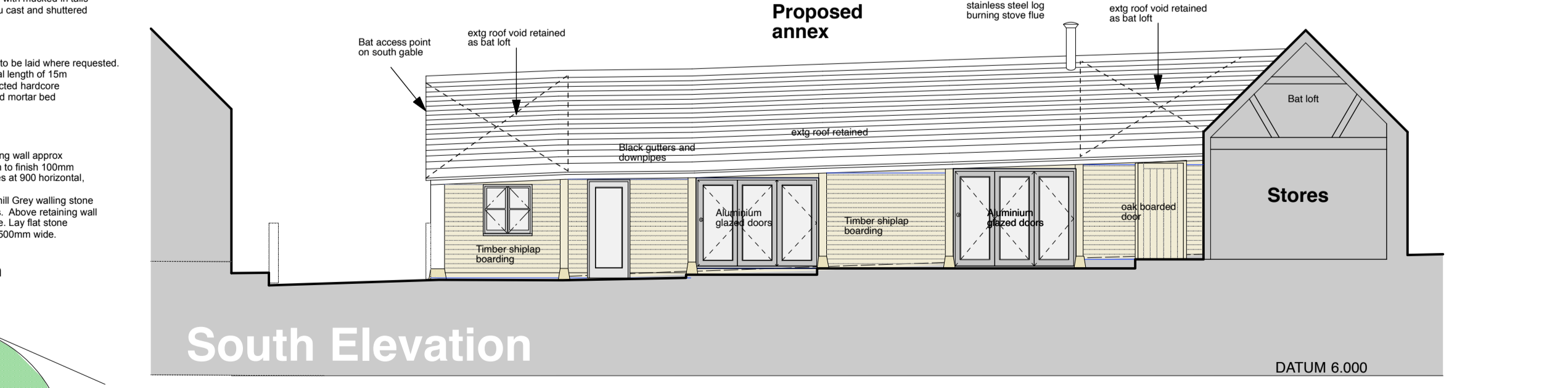
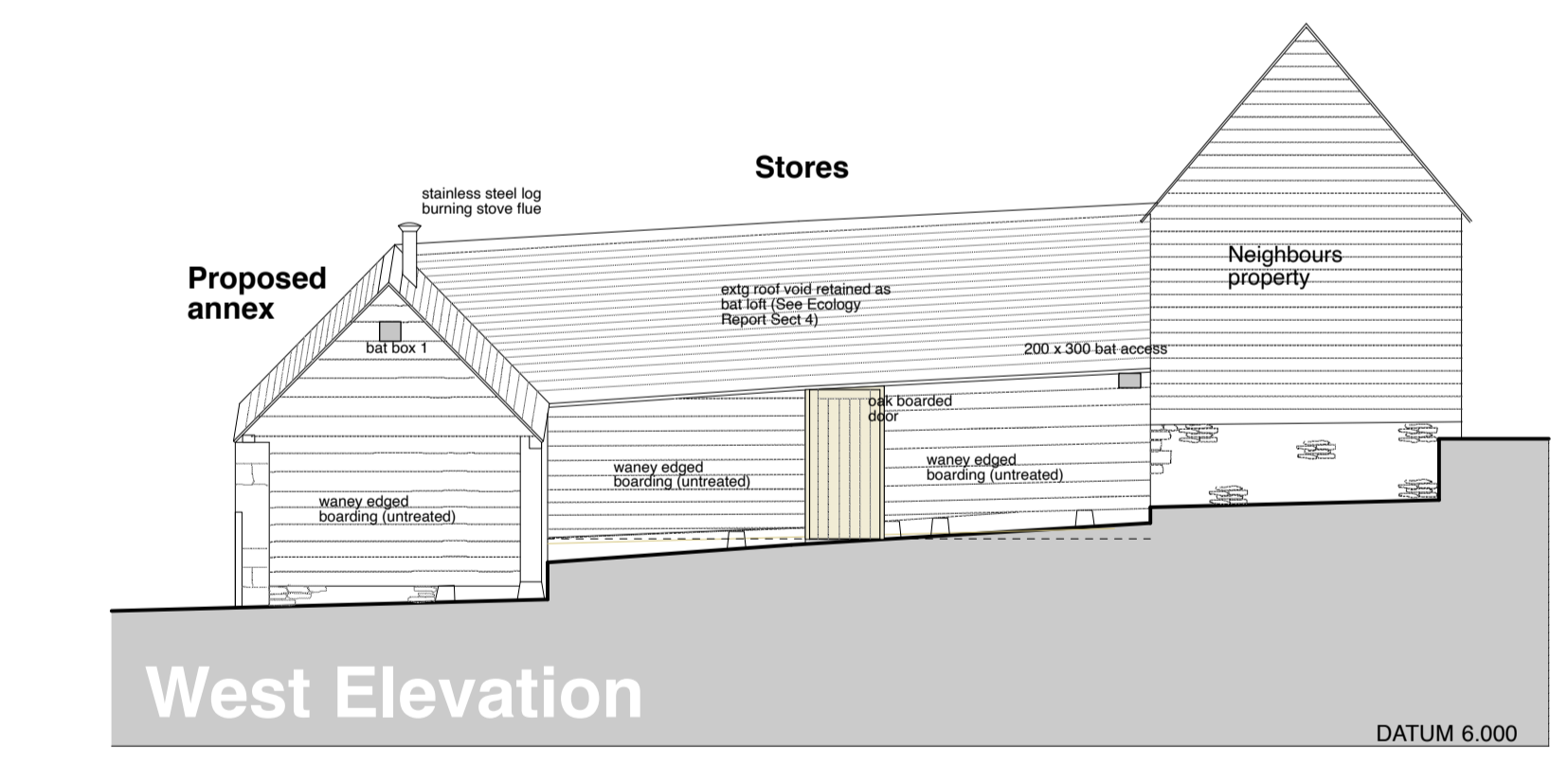
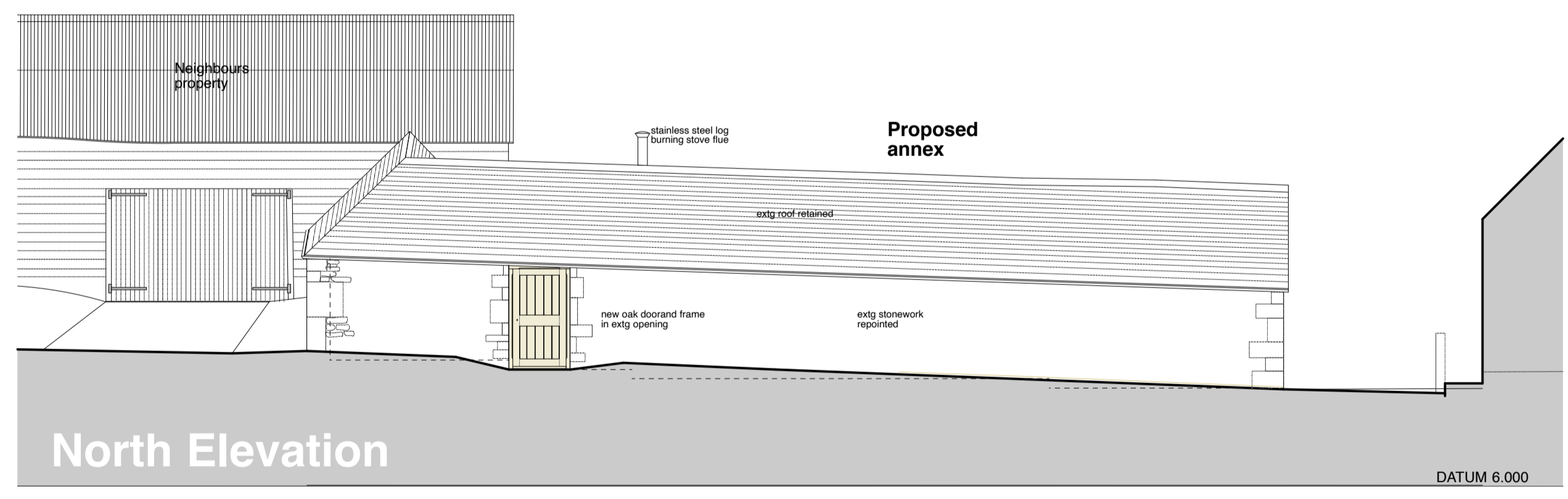

# East Elevation Unchanged

**Text Key**

- FL = Floor Level
- GFL = Ground Floor Level
- FFL = First / Finished Floor Level
- SFL = Second Floor Level
- FS = Floor to Sill Height
- SH = Sill to Head Height
- F-SP = Floor to Springing Point
- Extg = Existing
- (1234) = Vertical Dimension
- RW = Rainwater
- = Step UP
- RW = Rainwater
- U/S = Underside
- RHS = Right Hand Side
- LHS = Left Hand Side
- SW = Softwood
- HW = Hardwood

Rev B: Elevation orientations corrected. 28th May 2021

# JACKSON ARCHITECTS LTD

PROJECT NO. 970  
 The Barn  
 Manor Lane  
 Gotherington  
 Cheltenham  
 GL52 9QX

DRAWING TITLE: Survey and Proposals  
 SCALE: 1:100

DRAWING NO. 001  
 REVISION ( B )  
 DATE: Jan '19

Jason Jackson. ARB. BA (Hons) Arch Dip (Arch) Dip (Urban Design)  
 No.4 Mendip House, High Street, Taunton, Somerset, TA1 3SX  
 Tel: 01823 257019 Fax: 01823 339815 Mobile: 07973 217620  
 Cheltenham Office: 01242 242644  
 e-mail: info@jacksonarchitects.co.uk  
 www.jacksonarchitects.co.uk

# Proposals