

PROPOSED GROUND FLOOR PLAN

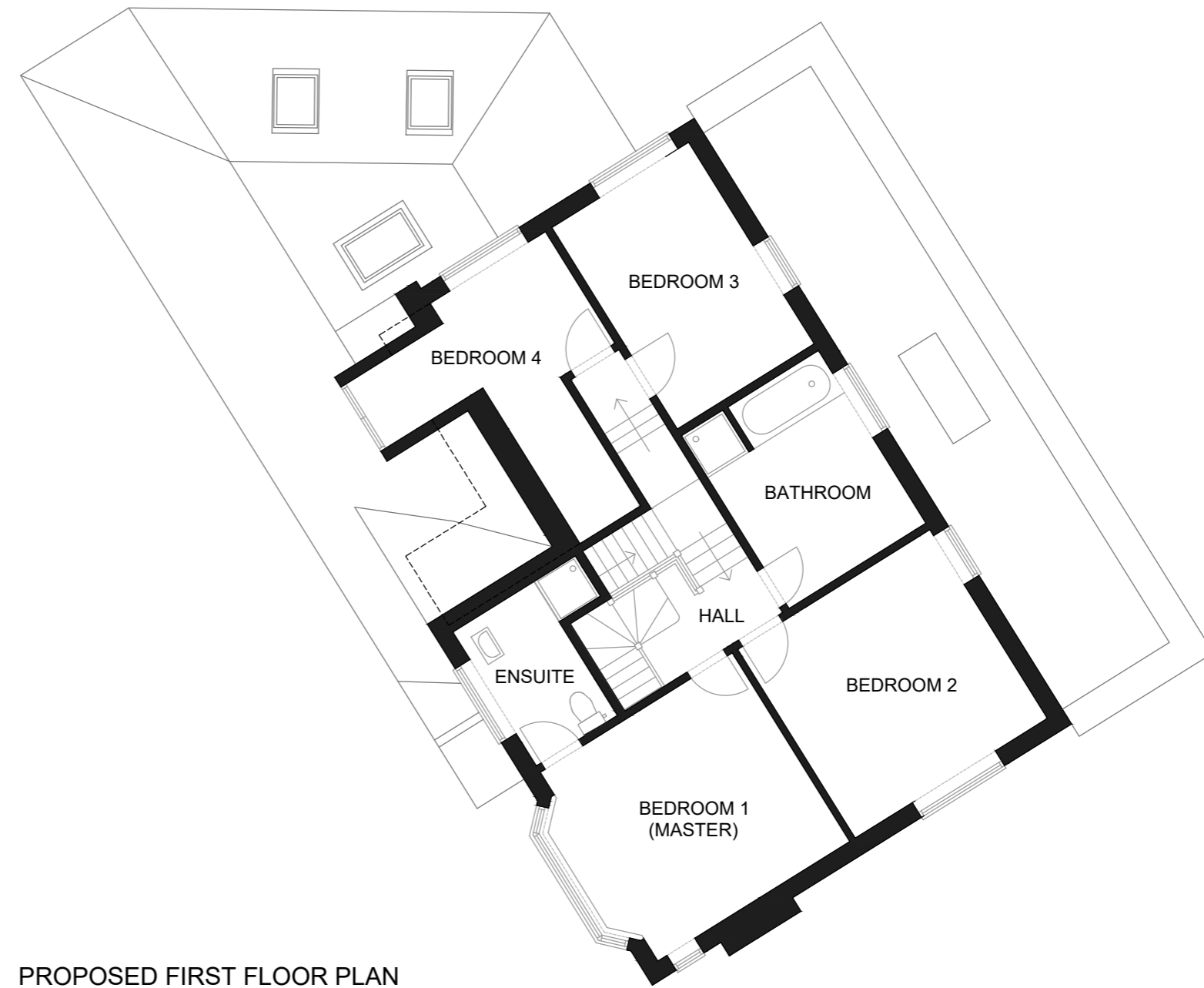

PROPOSED FIRST FLOOR PLAN

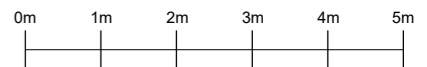

DE LINDE ARCHITECTS Ltd.

www.delinde.co.uk

info@delinde.co.uk

07973 628 095

CLIENT: Mr and Mrs O.Pottle
ADDRESS: 70 Culverden Park, Tunbridge Wells,
Kent TN4 9QS

DRAWING TITLE: PROPOSED PLANS A
REVISION: Rev 4
REV. DATE: 14/05/2021
REV. DESCRIPTION:

COPYRIGHT:
This drawing is protected under the Copyright, Designs and Patents Act 1988. This drawing is protected by copyright of DE LINDE ARCHITECTS Ltd. Promap Crown Copyright 2007. All rights reserved Licence number 100020449.

SKETCH
This drawing is produced for SKETCH PURPOSES ONLY and is not to be used for construction.

PLEASE NOTE
Client to check all drawings, documents and schedules to ensure the interpretation of the brief is correct. All dimensions to be verified on site before materials are ordered or construction commences. Any differences arising between these documents and site conditions are to be referred to the architect and engineer. The contractor must check all dimensions before commencing work and report any discrepancies to the architect and engineer.

PROJECT REF: DLA 2021 - 115.01.05
SCALE: 1:100 @ A2 / 1: 200 @ A4
DATE: November 2020
STATUS: Planning set

This drawing illustrates a sketch proposal only and as such is subject to detailed site investigation, including ground conditions/contaminates, drainage design and planning/density negotiations. The layout may be based upon an enlargement of an O.S. sheet or other small scale plans and its accuracy needs to be verified by survey. CDM regulations have not been fully considered.