

Basement Floor Plan

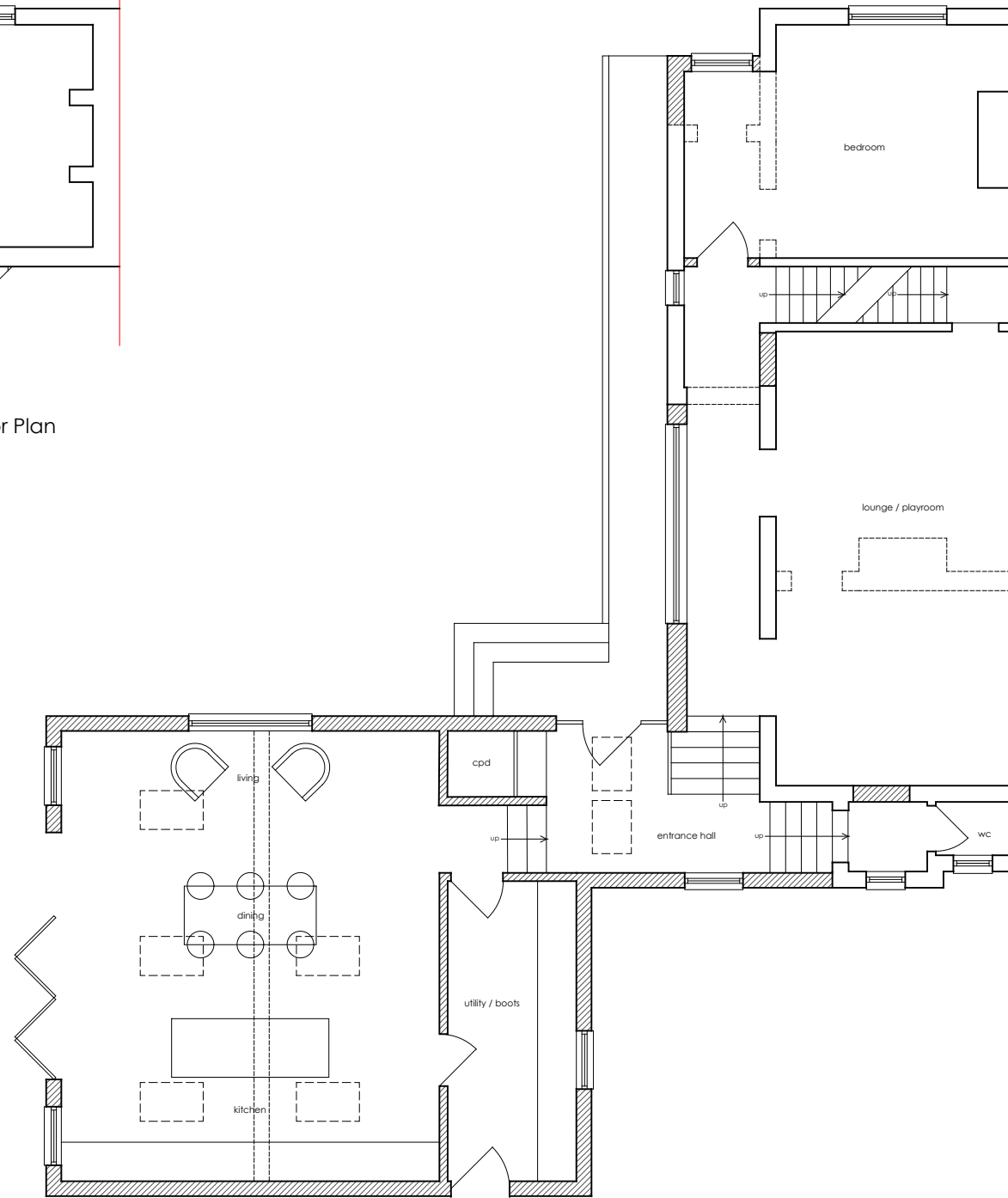

Ground Floor Plan

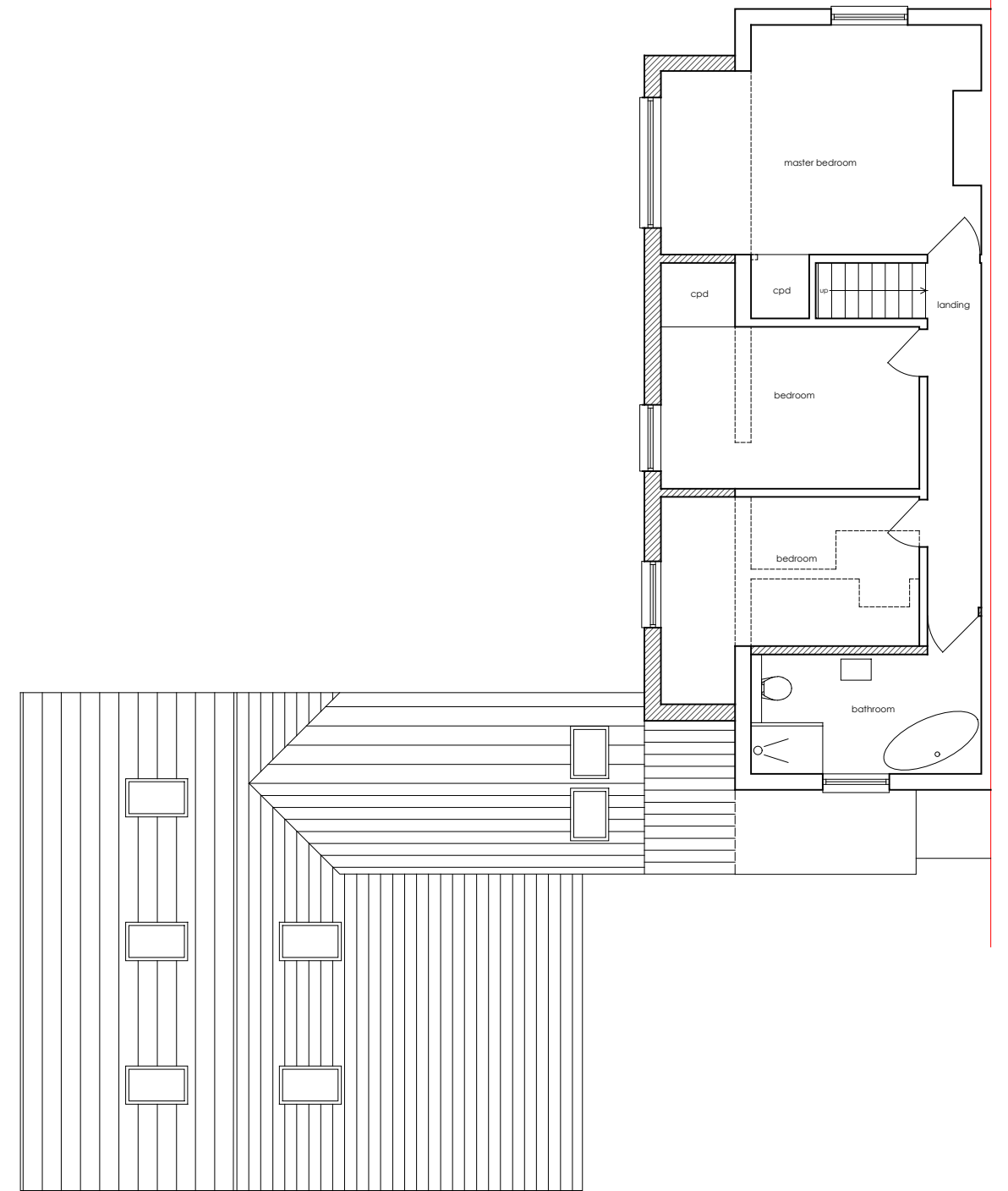

First Floor Plan

Client: Andy Healy
 Project: Proposed Extension & Internal Alterations
 2 North View
 Barden Road
 Speldhurst
 TN3 0QE

Title:
 Proposed Floor Plans

Scale:
 1:100 @ A3

Date:
 May 2021

Drg. No: 21_31 - 20

Rev:

Matt Rice-Tucker
 Architect
 BA (Hons) - MArch - PG Dip
 matt.ricetucker@gmail.com

