

Basement Floor Plan

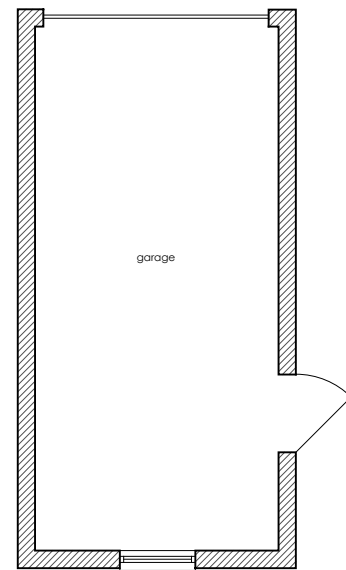

Ground Floor Plan

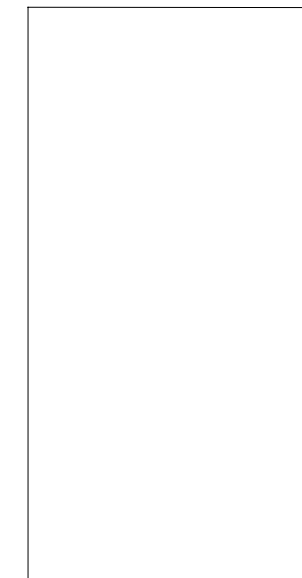
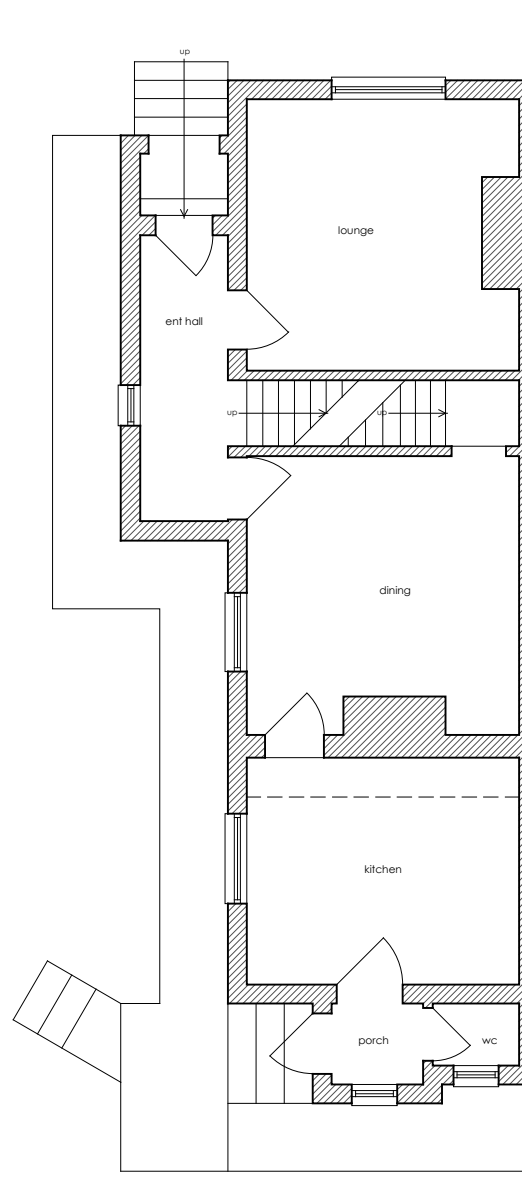

First Floor Plan

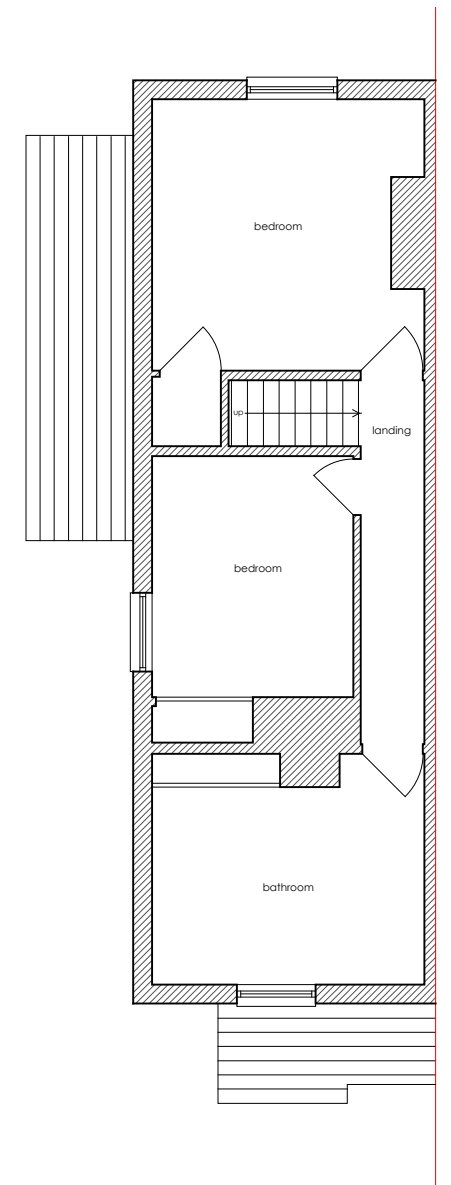

Client: Andy Healy  
 Project: Proposed Extension & Internal Alterations  
 2 North View  
 Barden Road  
 Speldhurst  
 TN3 0QE

Title:  
 Existing Floor Plans

Scale:  
 1:100 @ A3

Date:  
 May 2021

Drg. No: 21\_31 - 10

Rev:

Matt Rice-Tucker  
 Architect  
 BA (Hons) - MArch - PG Dip  
 matt.ricetucker@gmail.com

