

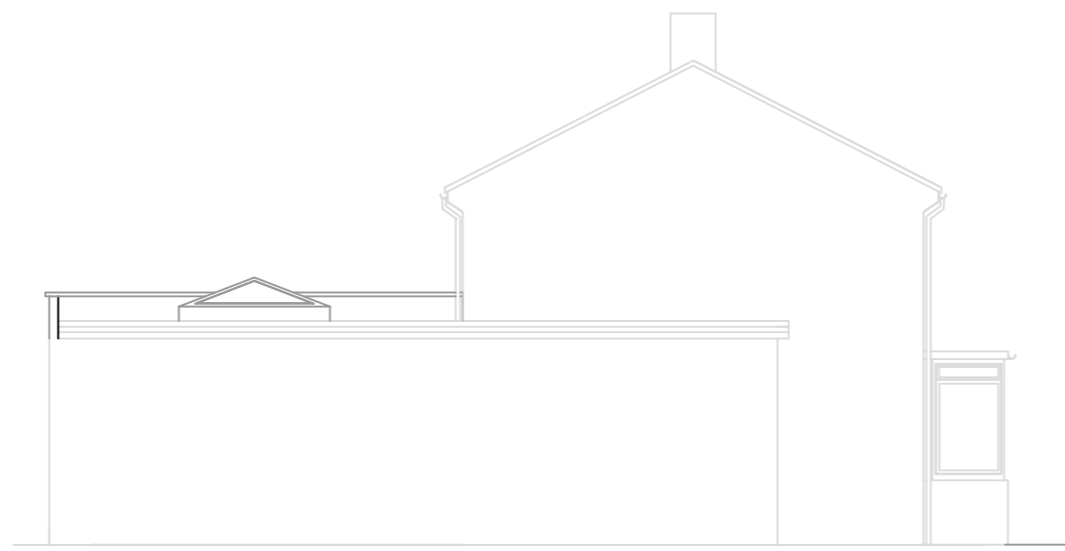

Proposed Front Elevation 1:100

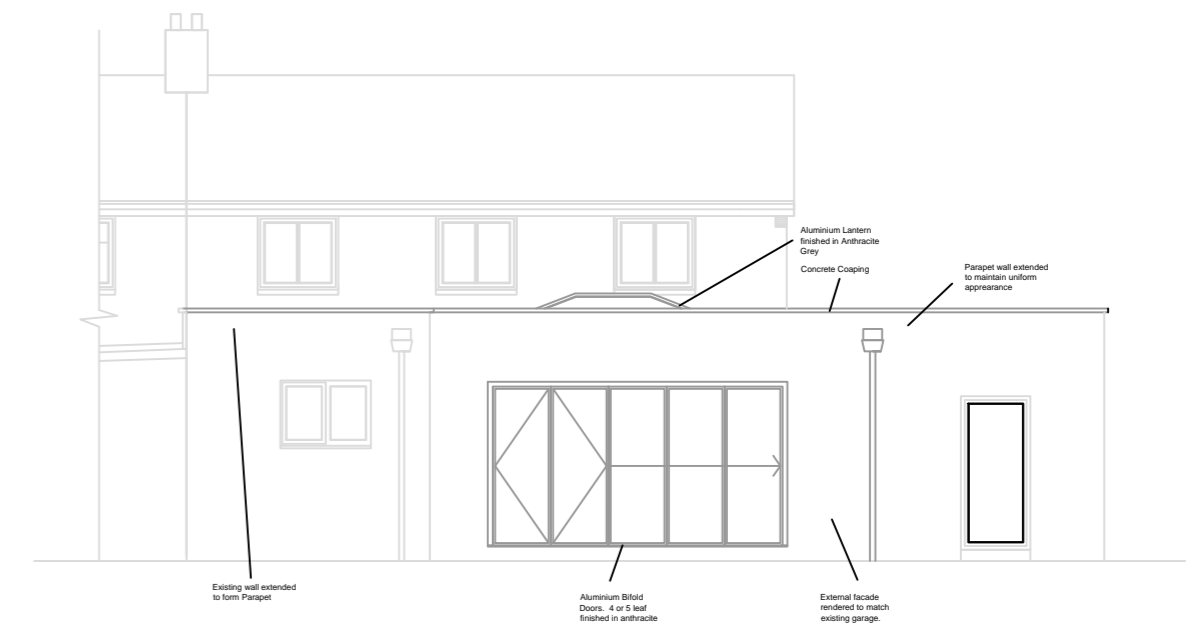

Proposed Side Elevation 1:100



Proposed Rear Elevation 1:100

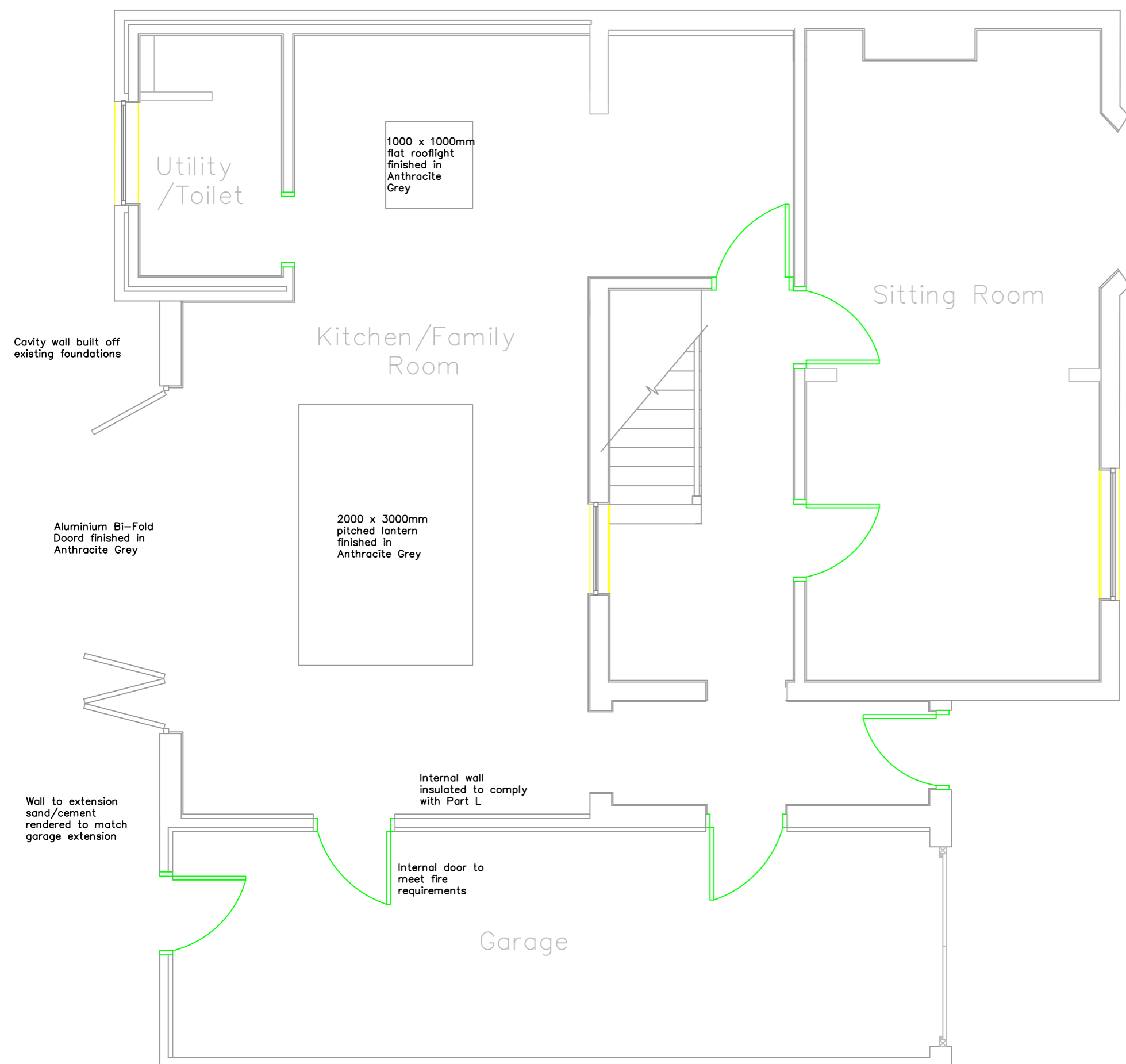

Proposed Ground Floor 1:50

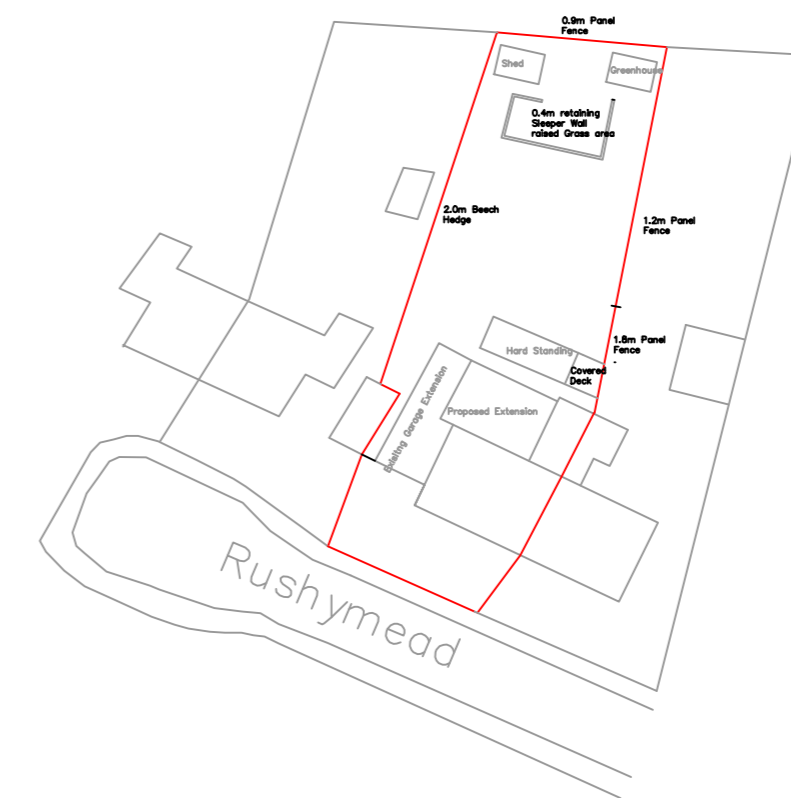

Proposed Block Plan 1:500

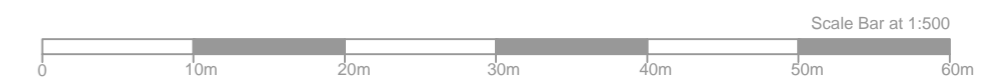

<p><b>3 Rushmead Kemsing Sevenoaks Kent TN15 6NY</b></p> <p>Tel: 07733 332414 Email: support@evolution-models.com</p>			
<p>Title <b>Proposed Plans, Elevations and Block Plans Scale as Noted</b></p>		<p>Drawn G Barden</p>	<p>Checked G Barden</p>
<p>Date 16th June 2021</p>		<p>Drawing Size A2</p>	
<p>Drawing No. <b>RM2021EX3 - 02</b></p>			