

NOTES

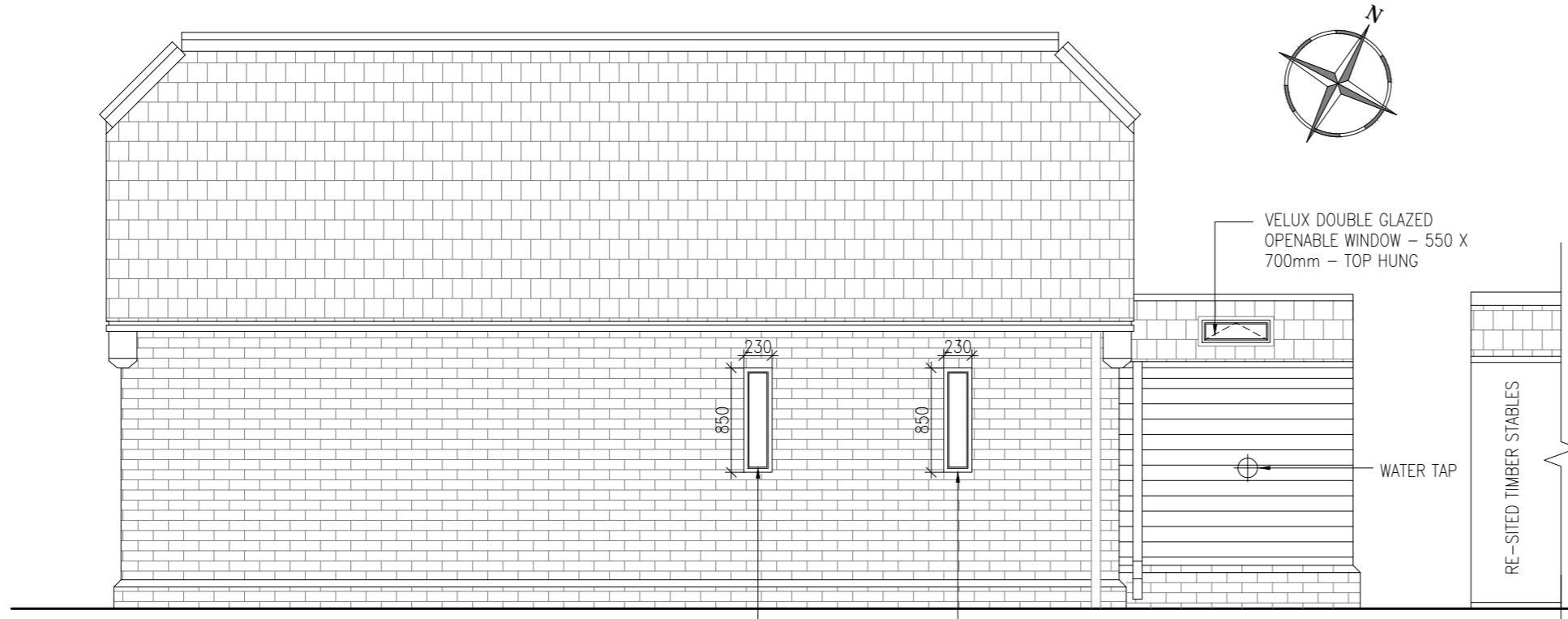

NORTH WEST ELEVATION

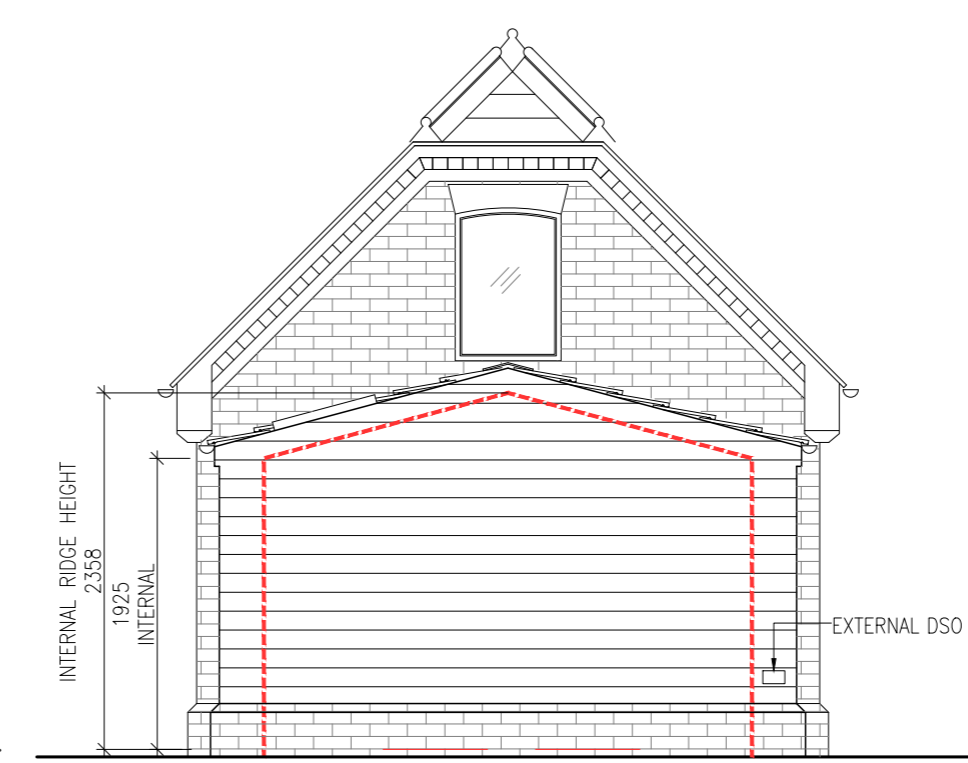

SOUTH EAST ELEVATION



SOUTH WEST ELEVATION



NORTH EAST ELEVATION

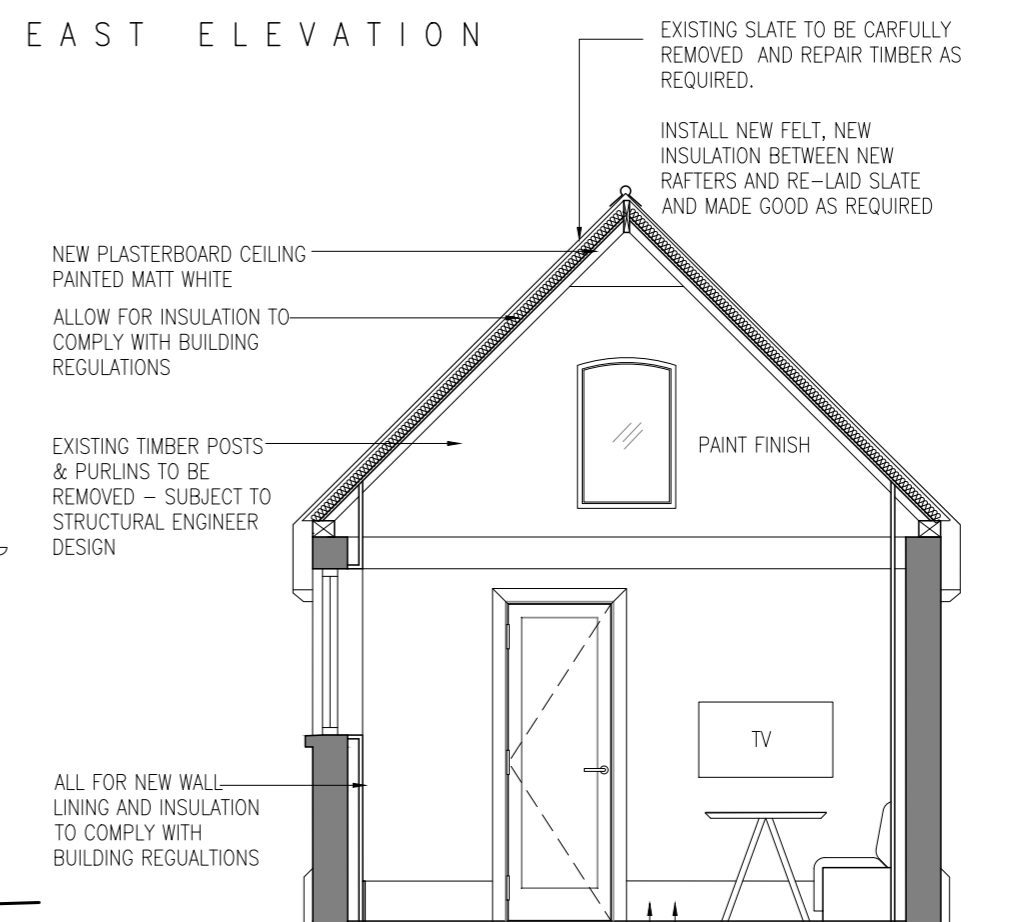

SECTION A - A

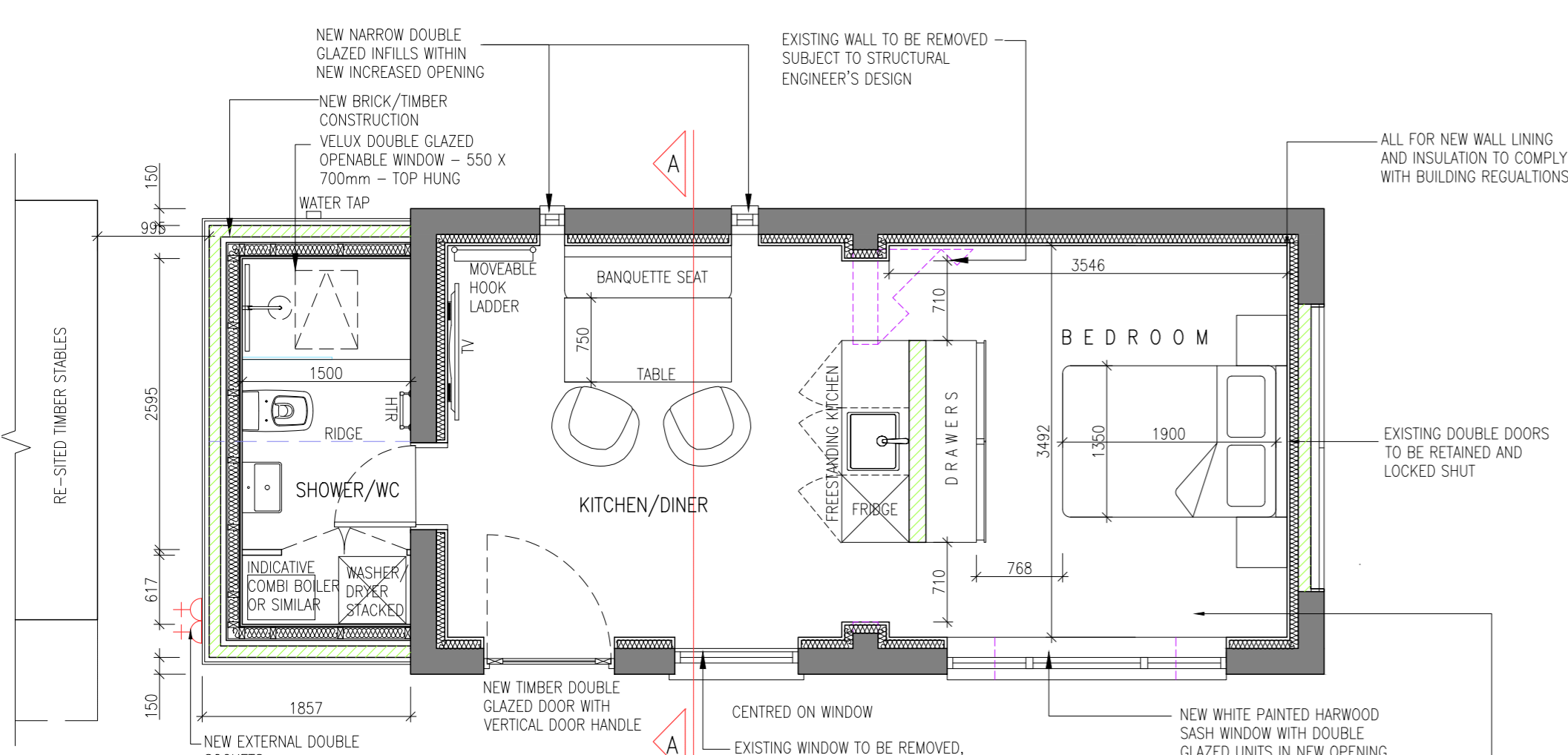

PROPOSED GA PLAN

EXISTING NEW DEMOLITION

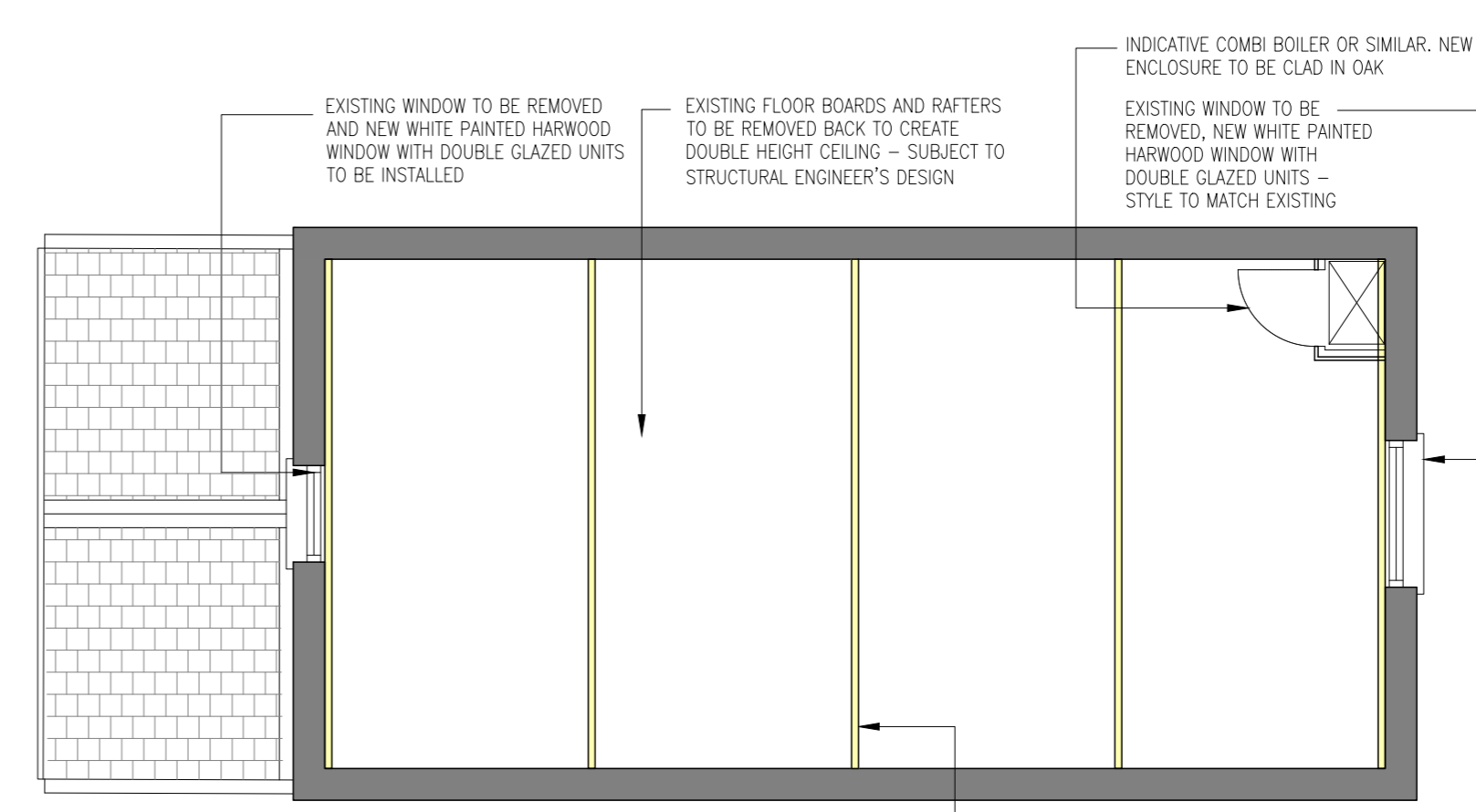

ATTIC FLOOR PLAN

REV.	DATE	PURPOSE	DRAWN
D	14/06/21	ISSUED TO LOCAL AUTHORITY	VP
C	19/02/21	ISSUED FOR COMMENTS	VP
B	05/02/21	ISSUED FOR COMMENTS	VP
A	29/01/21	ISSUED FOR INFORMATION	VP

CLIENT	MR & MRS ENTWISTLE
PROJECT	THE ELMS, GEDDING HILL IP30 0QX
TITLE	PROPOSED GUEST HOUSE RENOVATION AND CHANGE OF USE
REVISION	DWG No. SKK3266/1503 SCALE 1:50@A1
D	DATE JAN '21 DRAWN VP CHECKED APF

SKK DESIGN

INTERIOR, ARCHITECTURAL & RETAIL DESIGN

The Mill
Stortford Road
Hatfield Heath
CM22 7DL
Tel: 01279 873010
www.senkenken.com