

DO NOT SCALE FROM THIS DRAWING AS LINES MAY STRETCH IN COPYING

NOTES

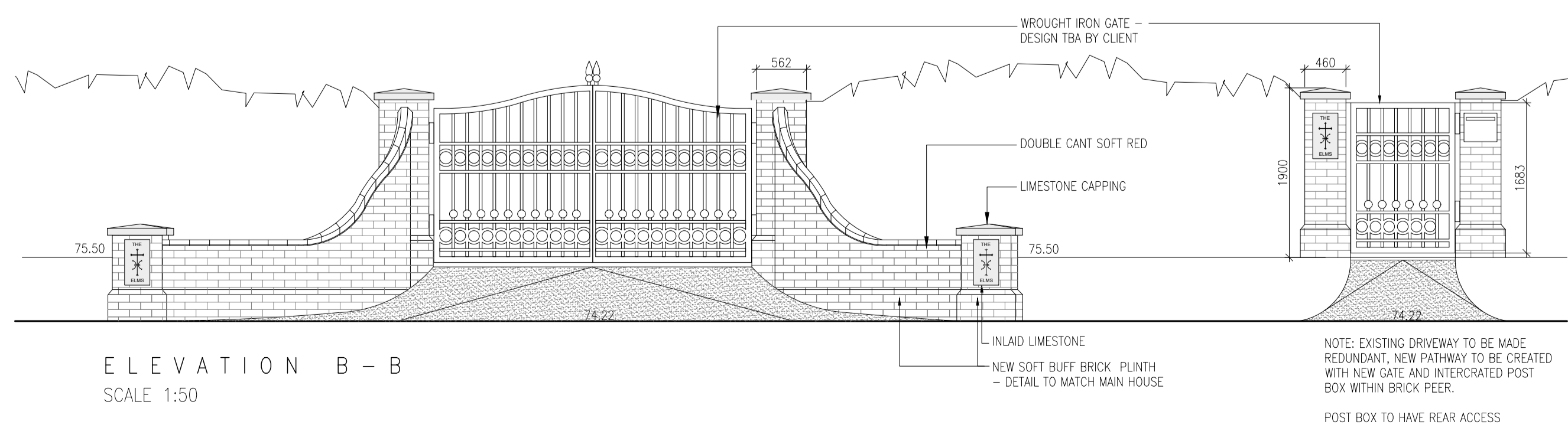
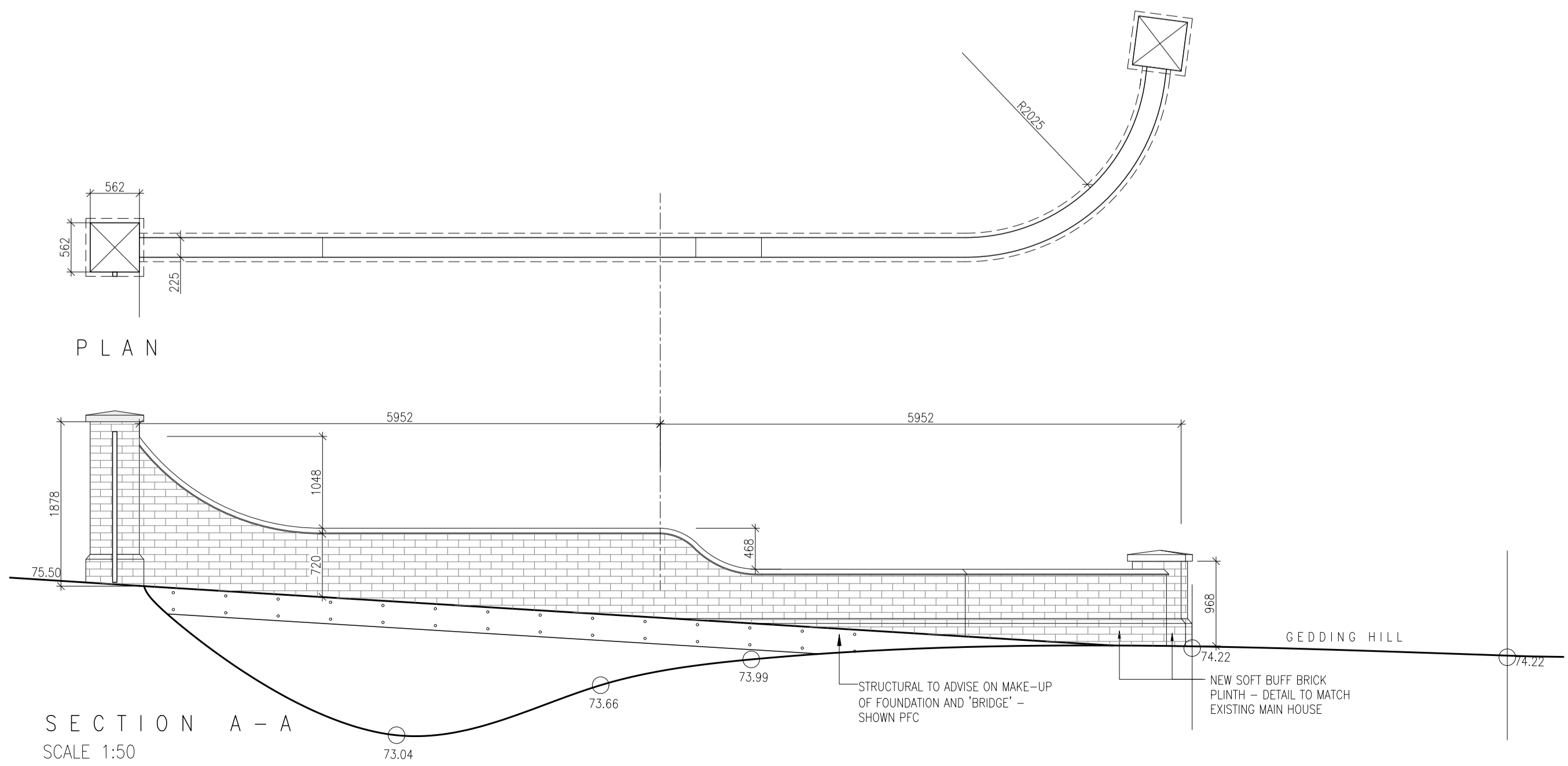
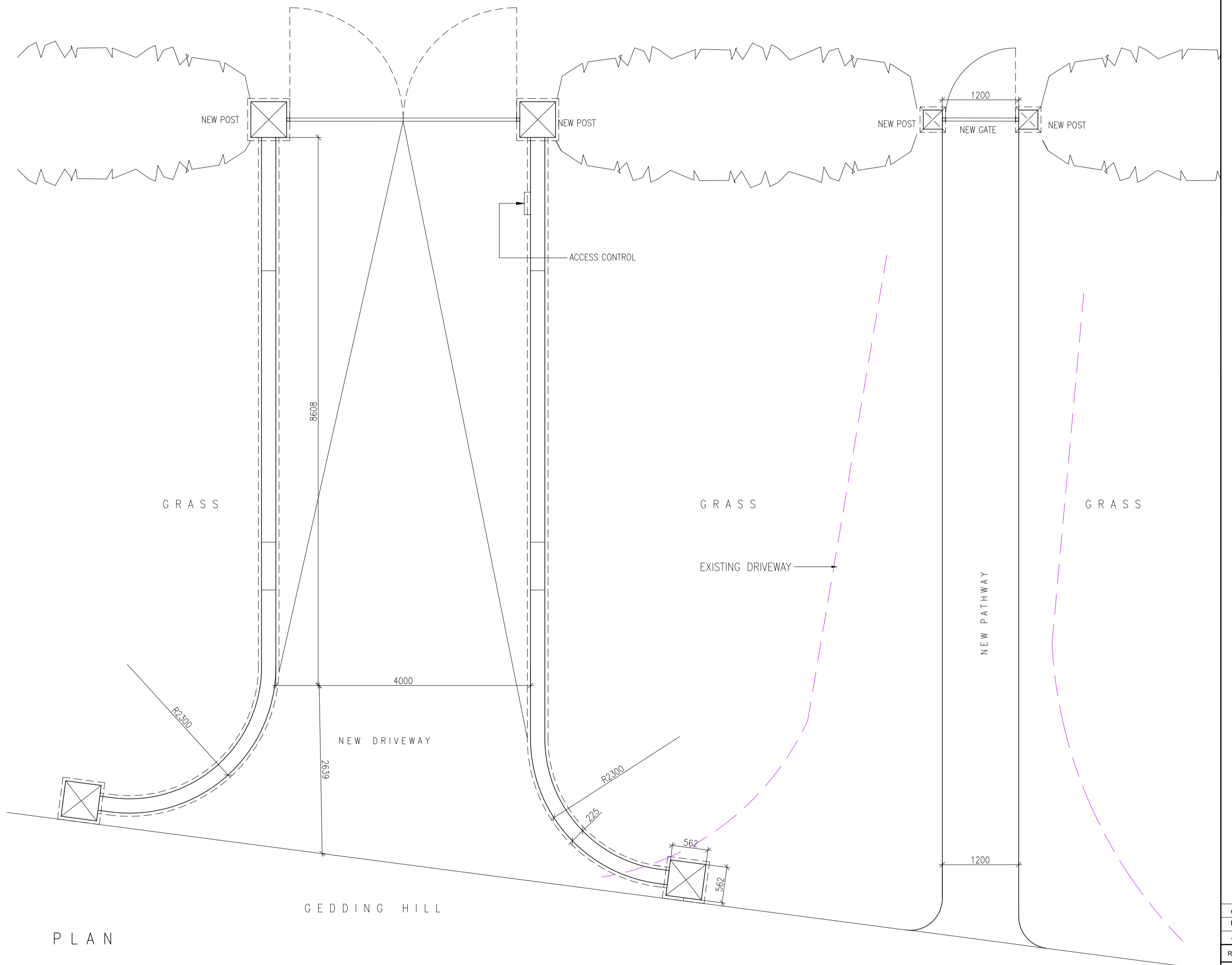
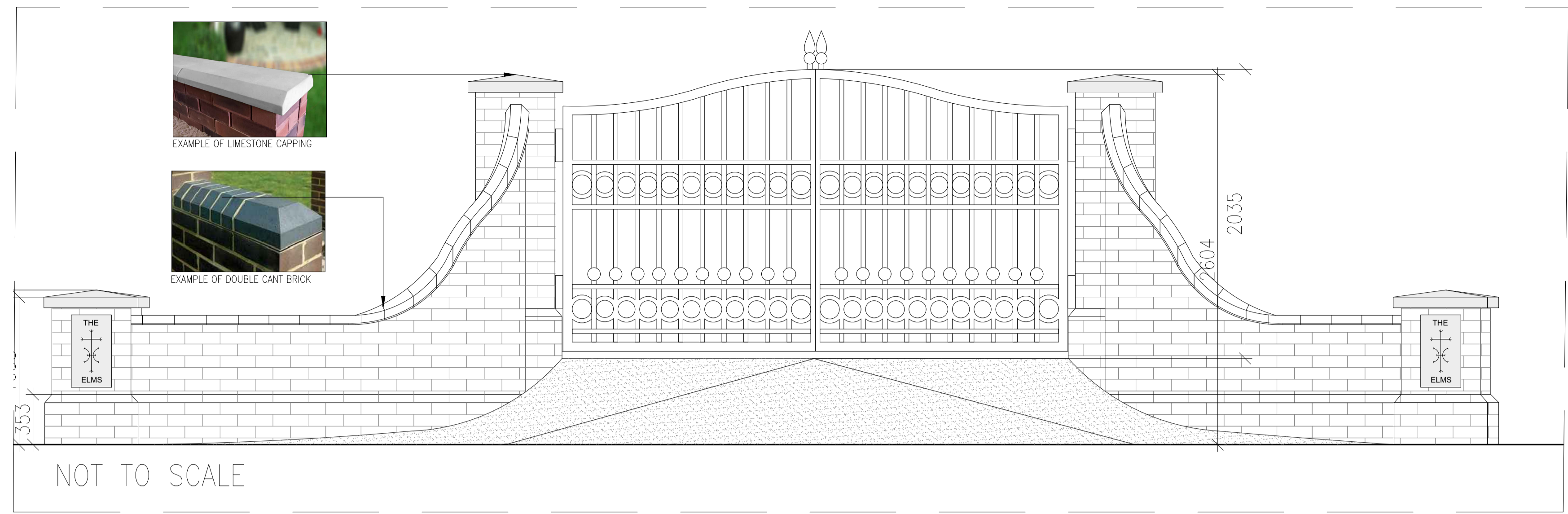
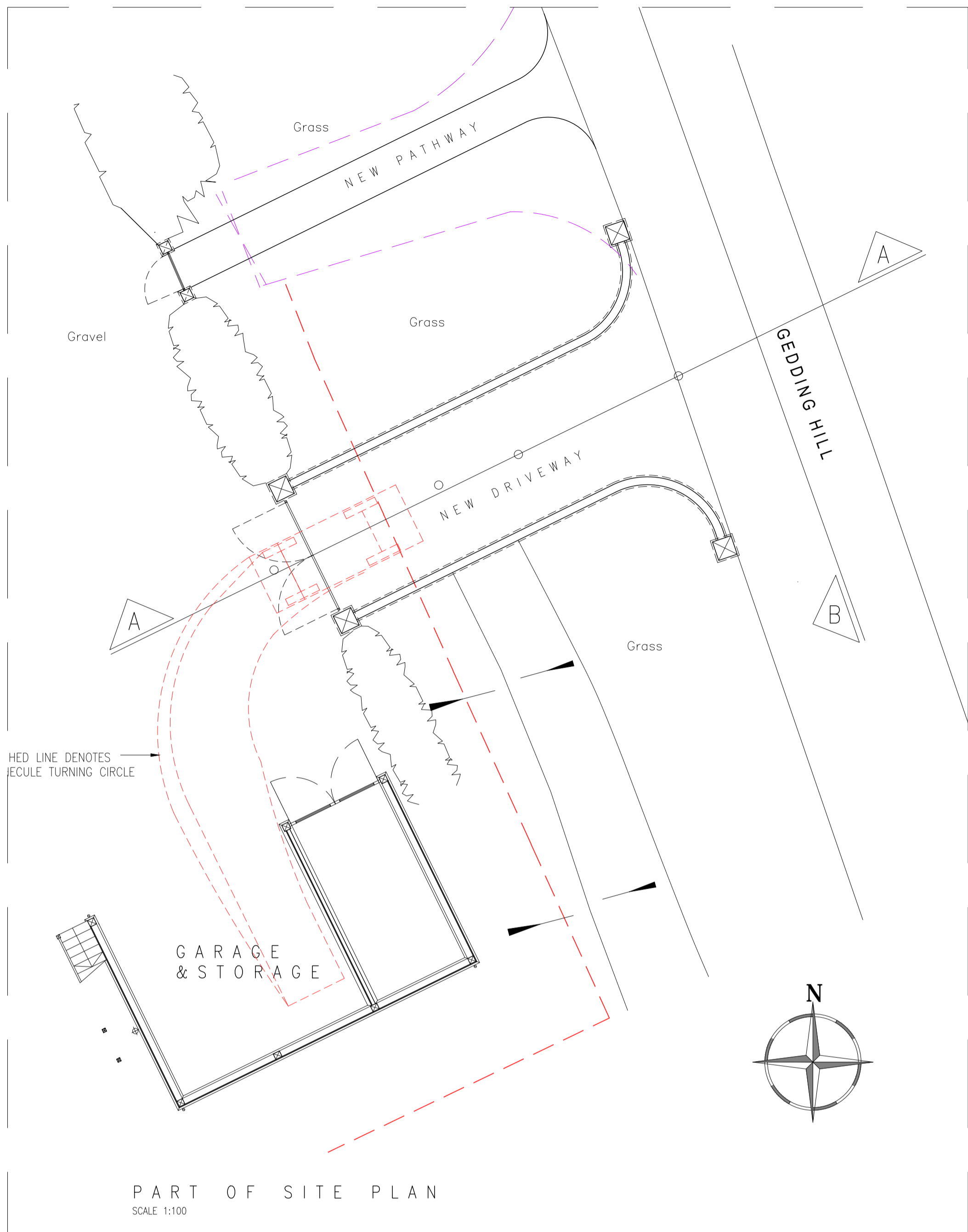

REV.	DATE	PURPOSE	DRAWN
C	14/08/21	ISSUED TO LOCAL AUTHORITY	VP
B	05/02/21	ISSUED FOR COMMENTS	VP
A	29/01/21	ISSUED FOR INFORMATION	VP

CLIENT	MR & MRS ENTWISTLE
PROJECT	THE ELMS, GEDDING HILL IP30 0QX
TITLE	PROPOSED BRIDGE, DRIVEWAY AND GATES AND PEDESTRIAN ACCESS

REVISION	DWG No.	SCALE
C	SKK3266/151	1:100/50@A1
	DATE	DRAWN
	JAN 21	VP
	CHECKED	APP

**SKK DESIGN**

INTERIOR, ARCHITECTURAL & RETAIL DESIGN

The Mill  
Sturford Road  
Hatfield Heath  
CM22 7DL

Tel: 01279 873010  
www.skkdesign.com

NOTE: EXISTING DRIVEWAY TO BE MADE REDUNDANT, NEW PATHWAY TO BE CREATED WITH NEW GATE AND INTERGRATED POST BOX WITHIN BRICK PEEL.  
POST BOX TO HAVE REAR ACCESS