

Notes

This drawing remains the copyright of jnf architecture limited. Copying and/or distribution of this drawing in part or in whole is not permitted without prior approval.
 This drawing must be read in conjunction with all related consultant drawings, information and specification.
 Do not scale from this drawing. The main contractor is responsible for checking all dimensions

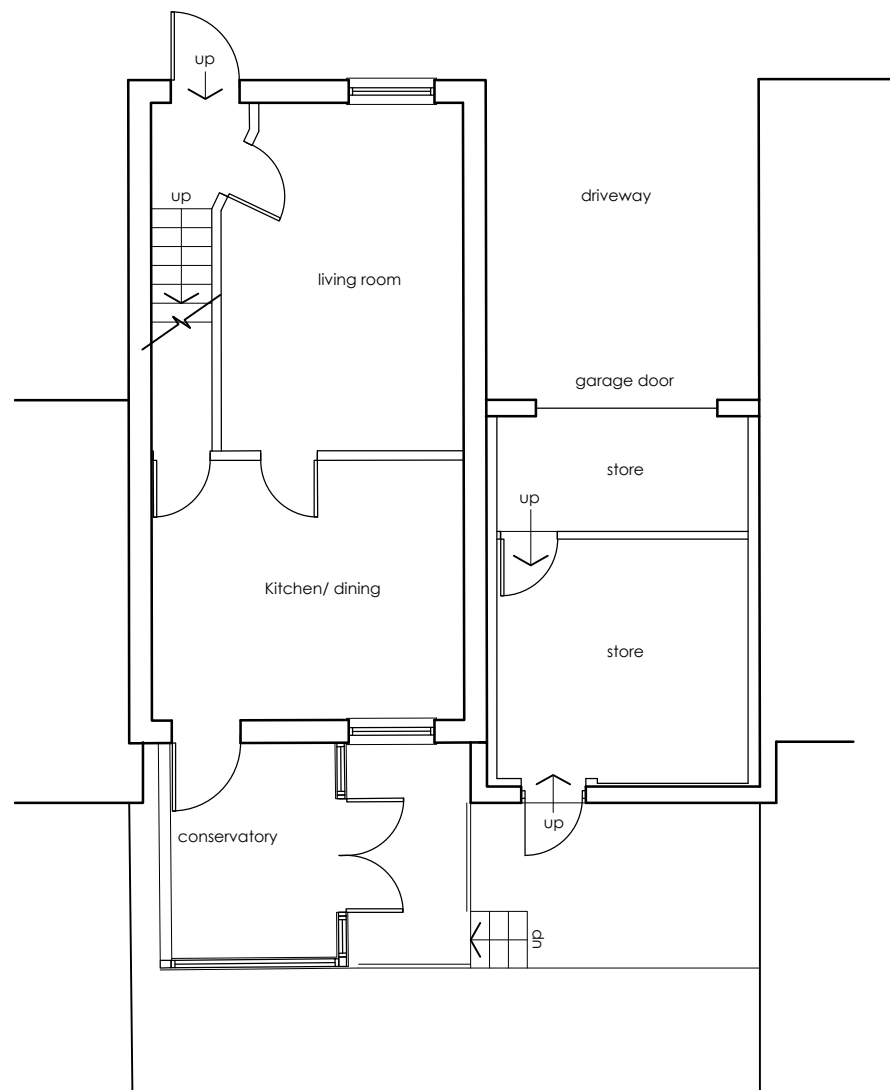

01 Existing Ground Floor Plan
 242 Scale: 1:100

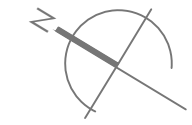
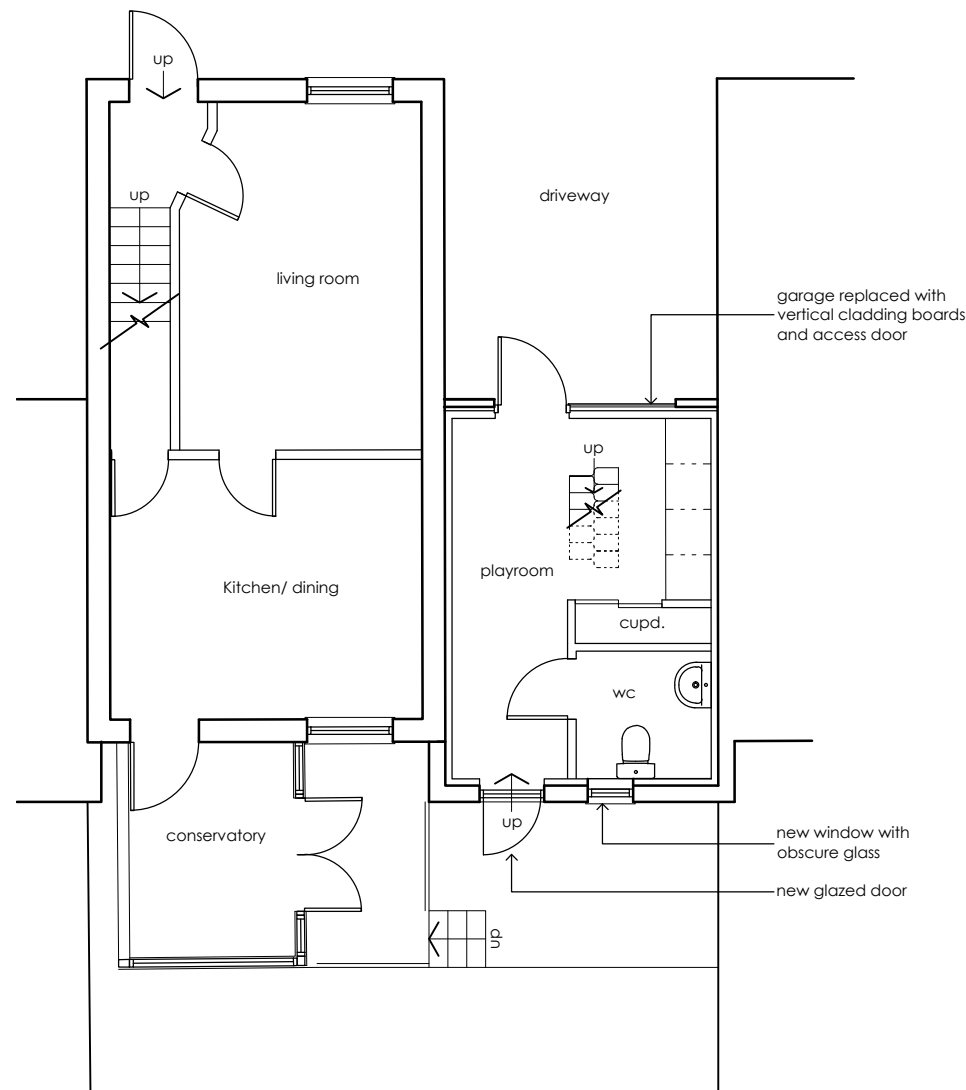

02 Proposed Ground Floor Plan
 242 Scale: 1:100

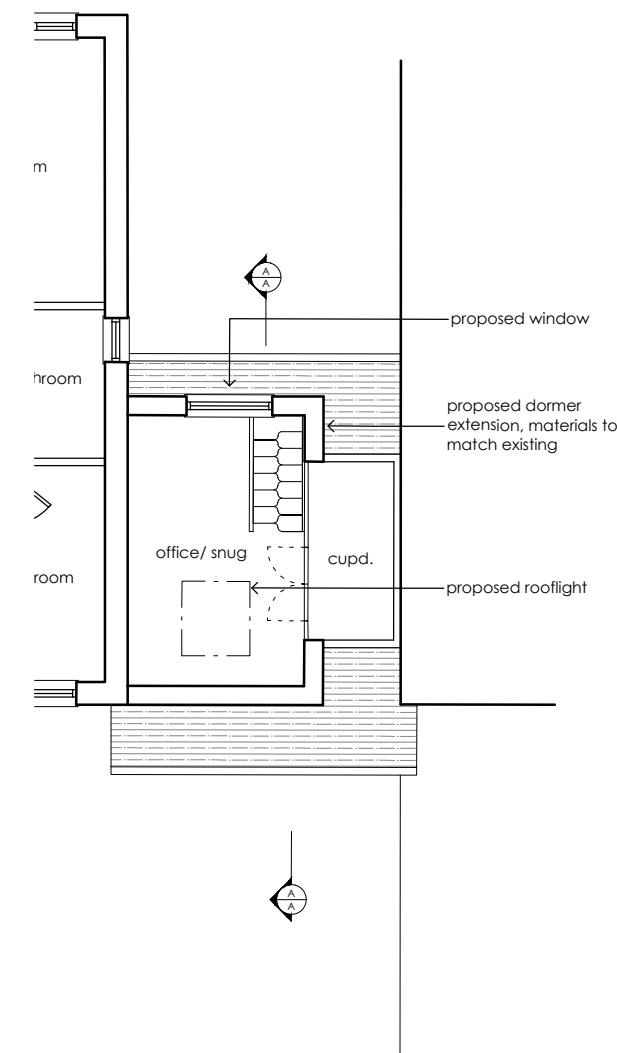

03 Proposed First Floor Plan
 242 Scale: 1:100

Rev	Date & Notes	Issued
P6	03.06.2021 Planning issue	NF
P5	10.07.2020 Planning issue	NF
P4	16.06.2020 Planning issue - Amendments to proposed dormer window	NF
P3	12.06.2020 Planning issue - Addition of access door from garage to main house	NF
P2	06.05.2020 Planning issue	NF
P1	05.05.2020 First Issue for comment	NF

jnf architecture
 studio@jnfarchitecture.co.uk
 www.jnfarchitecture.co.uk
 01273 937537
 architecture-interior-design

project
8 Brackenbury Close
Portslade

drawing name
Existing & Proposed
Floor Plans

dwg no	rev
2001-JNF-XX-ZZ-PL-A-242-P6	

scale	size	drwn	chkd
1:100	A3	NF	NF

status	suitability
Planning	S2

1:100 SCALE BAR

