

1 First Floor - Existing  
1 : 100

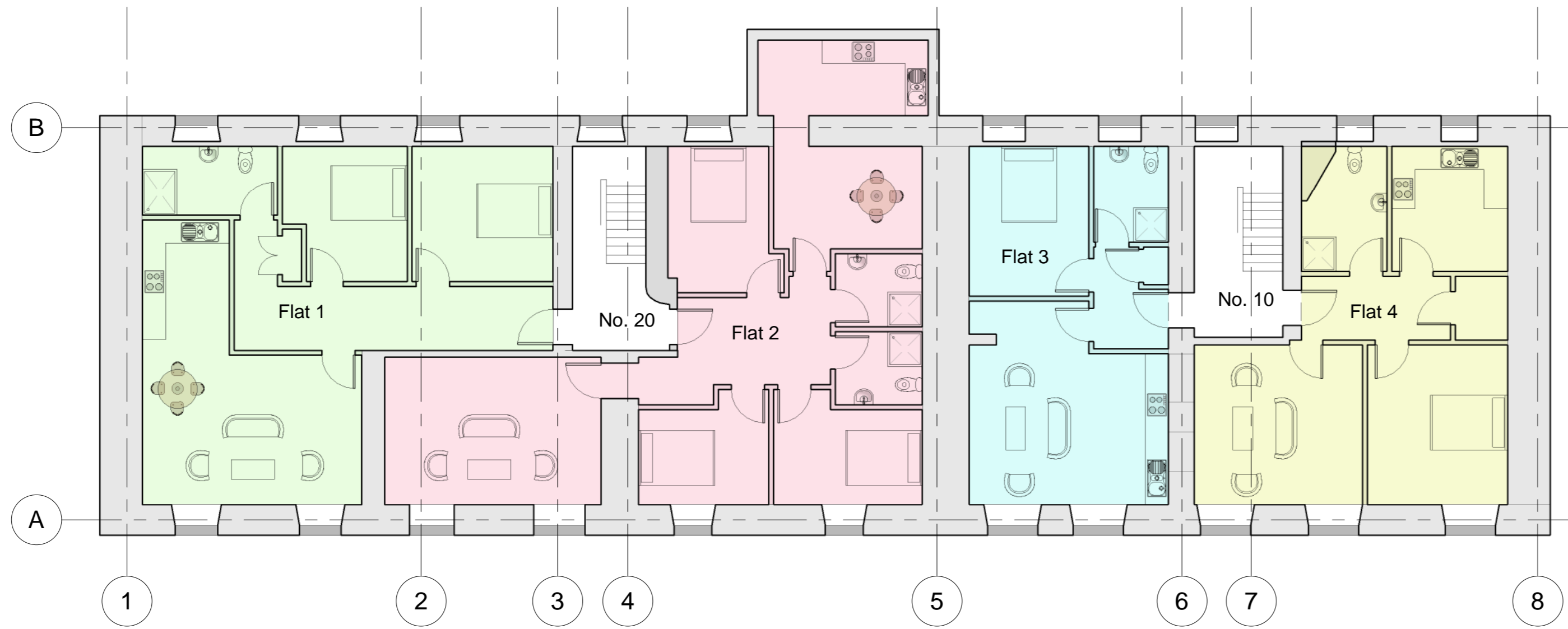

2 First Floor - Proposed  
1 : 100

- Existing Use Classes to first floor as follows -
- Unit 1 - Class 2 (Licenced Betting Office)
  - Unit 2 - Class 1 (Cake Shop)
  - Unit 3 - Class 3 (Public House)
  - Unit 4 - Class 1 (Shop)

- Proposed Use Classes to first floor as follows -
- Flat 1 - Class 9 (Residential Flat)
  - Flat 2 - Class 9 (Residential Flat)
  - Flat 3 - Class 9 (Residential Flat)
  - Flat 4 - Class 9 (Residential Flat)

Access to newly formed residential flats via existing common closes 10 and 20 Schoolhill serving upper floor residential properties.

Note: Exact layout and configuration of structural elements subject to further review following strip-out of internal finishes

Rev. Des. Date

Title: First Floor - Existing & Proposed

Property: 8-26 Schoolhill, Aberdeen

Client: Wordie Properties

Scale: 1 : 100 Date: 07/06/21

Job no.: 3496 Dwg. no.: (P) 02

Issue: Planning Drawn by: nad

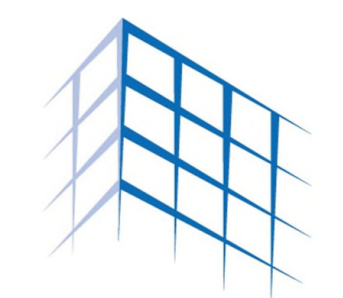

**MacKinnon & Co**  
chartered building surveyors architectural services project managers

208 West George Street t. 0141 204 3311  
Glasgow f. 0141 204 3391  
G2 2PQ e. info@mackco.co.uk  
www.mackinnon-building-surveyors.co.uk

