

NOTES  
 Do not scale this drawing.  
 All dimensions are in millimetres unless stated otherwise.  
 This drawing is to be read in conjunction with all other relevant drawings and specifications.  
 The copyright of this drawing is vested in Harris Irwin Associates Ltd. and must not be copied or reproduced without the written consent of a Director.

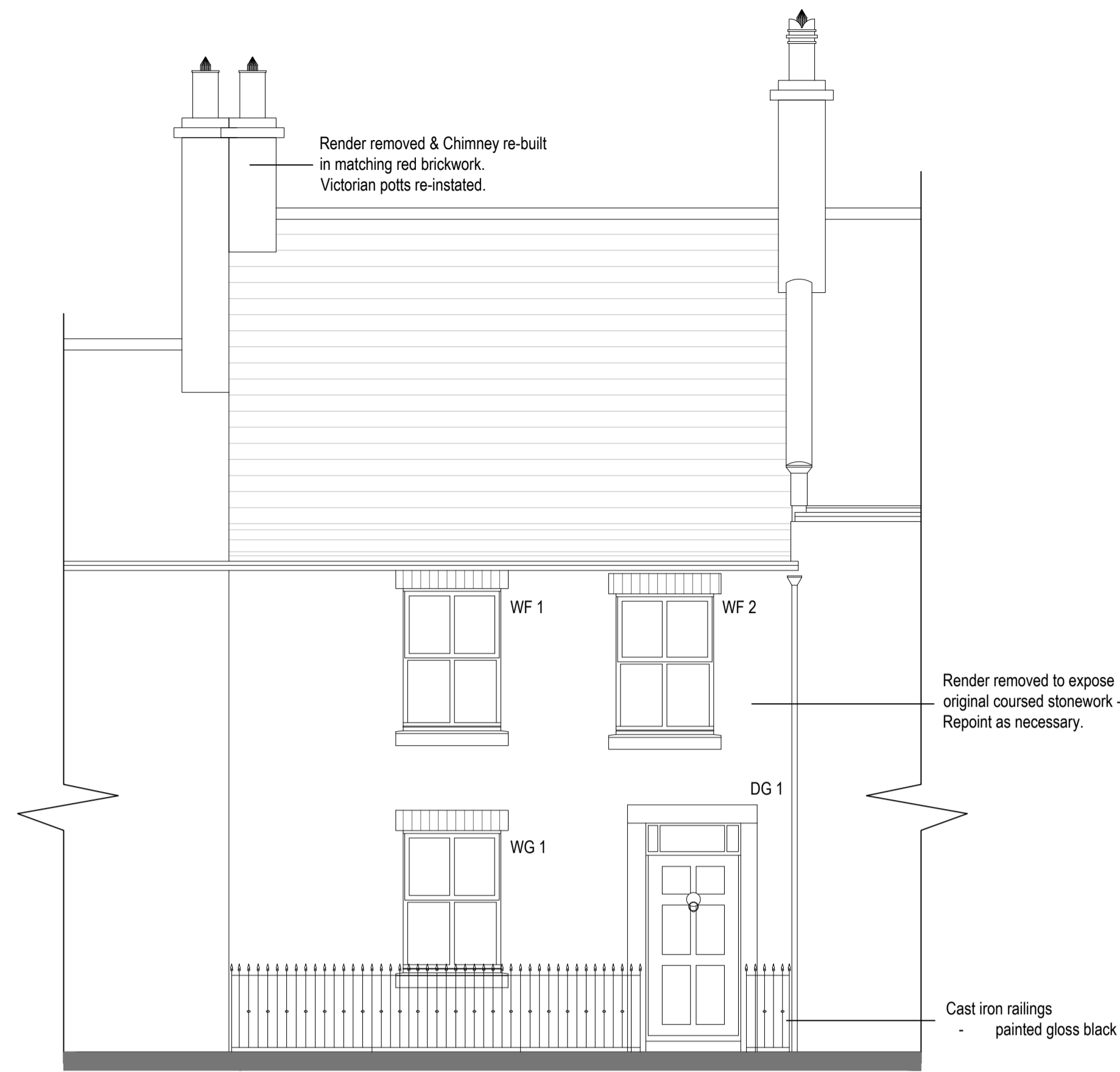

Proposed South Facing Elevation



Proposed West Facing Elevation



Proposed North Facing Elevation

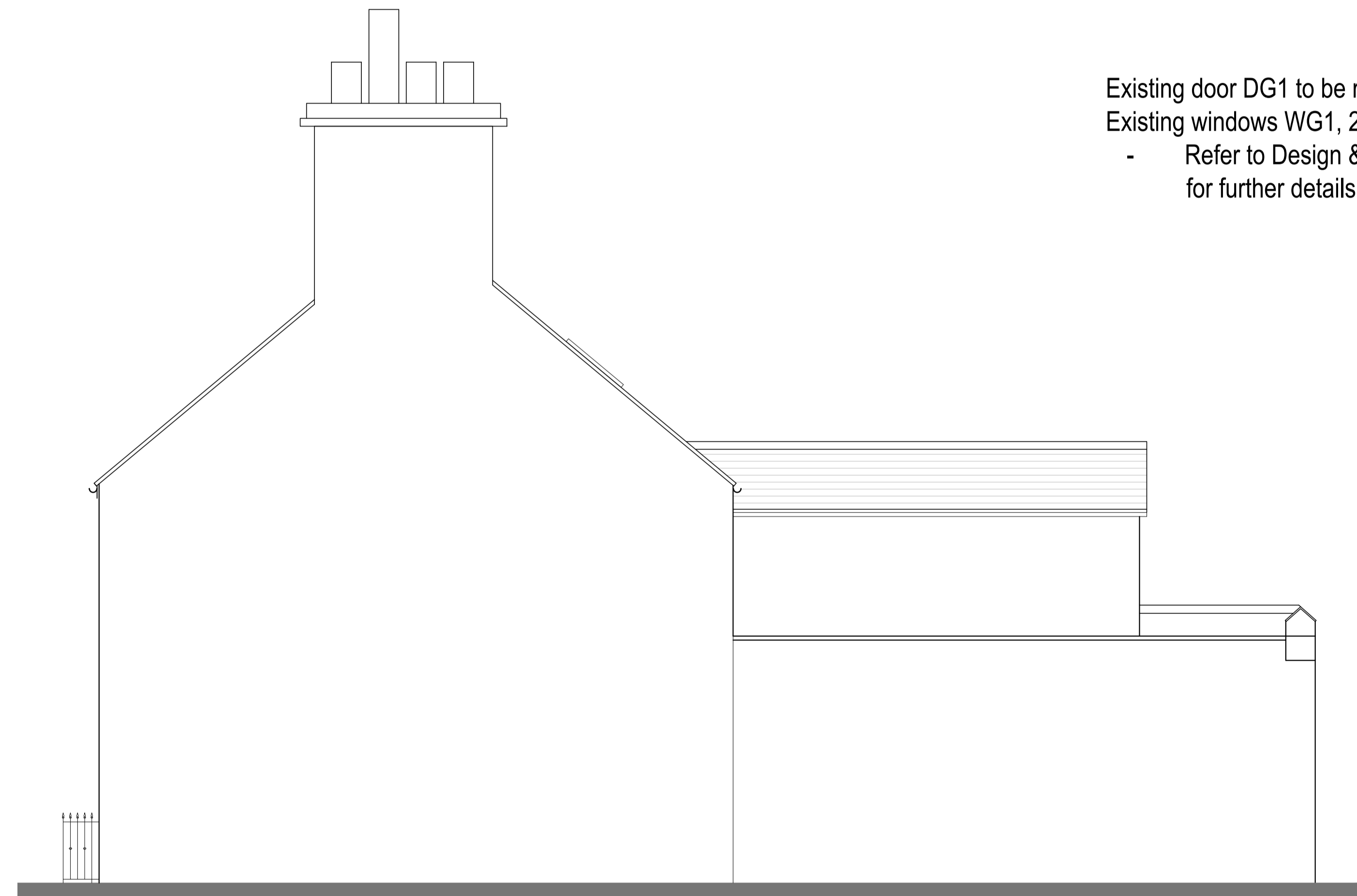

Proposed East Facing Elevation

Existing door DG1 to be replaced  
 Existing windows WG1, 2 & 3 to be replaced  
 - Refer to Design & Access Statement for further details.

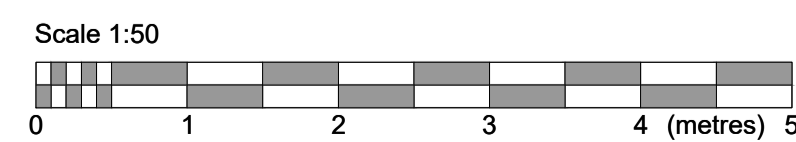

Rev	Date	Description	Drawn By	Checked By
P1	15/06/21	Issue for Planning & Listed Building	DR	JHN

**harrisirwin**  
 architects & designers  
 Aske Stables, Aske, Richmond, North Yorkshire, DL10 5HG  
 t: 01748 825675  
 e: enquiries@harrisirwin.com  
 w: www.harrisirwin.com

Project:  
 5 High Row  
 Garforth  
 DL2 3DN

Client:  
 Rachael Neville

Drawing Title:  
 Proposed Elevations

**PLANNING**

Plot/Project Number	Scale	Building
2915	1:50	D0

Project	Original	Version	Scale	Type	Date
2915	HIA	01	XX	DR	A - 0902