

Amendments/Notes

Rev.	Detail	By	Date
------	--------	----	------

NOTE:
GIA EXISTING:
 BASEMENT - 59.4 sqm
 GROUND FLOOR - 196.3 sqm
 FIRST FLOOR - 172.6 sqm

All dimensions and levels to be checked on site by contractor prior to preparation of shop drawings and commencement of work on site.
 This drawing and the copyrights and patents therein are the property of the Architect and may not be used or reproduced without consent.
 This drawing is to be read in conjunction with all relevant consultants and/or specialist's drawings/documents and any discrepancies or variations are to be notified to the Architect before the affected work commences.
 All works on site are to be carried out fully in accordance with current CDM regulations and recommendations, current Building Regulations, British Standards and Codes of Practice as appropriate.

Project
**7 WOLSEY ROAD
 MOOR PARK
 HA6 2HN**

Drawing
**EXISTING FLOOR
 FLOOR
 PLANS**

**SEABROOK
 ARCHITECTS**
 CHARTERED ARCHITECTS
 Unit 17, Chiltern Court, Ashridge Road,
 Chesham, Bucks, HP5 2PX
 Tel: 01494 778918
 e-mail: info@gsparchitects.co.uk

Drawn By	Date	24.01.21
Checked By	Date	
Approved By	Scale	1:100@ A1
Drawing No.	Rev.	
4668/PL001		

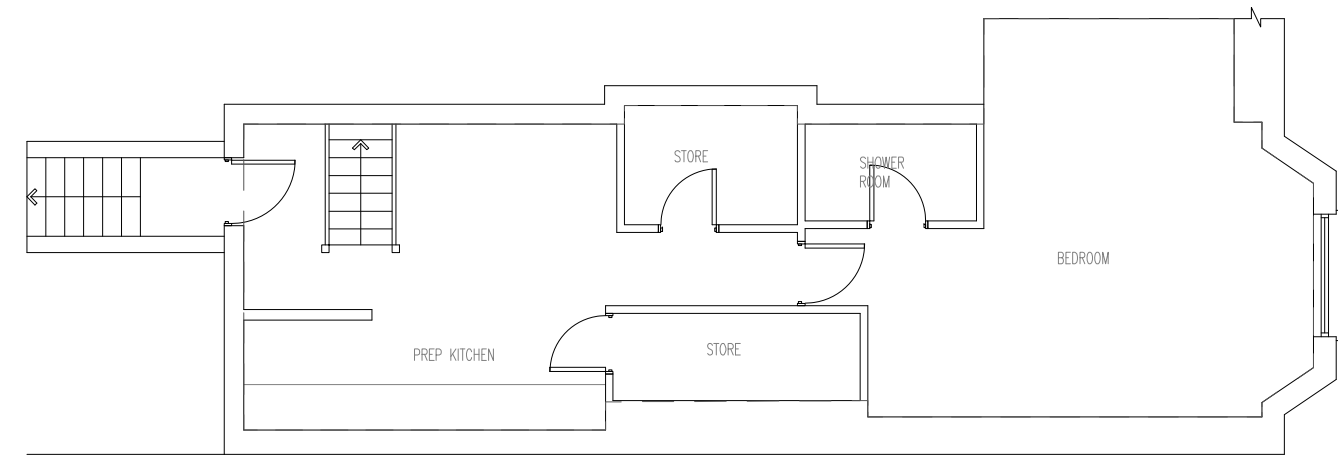

EXISTING BASEMENT PLAN
 1:100



EXISTING GROUND FLOOR PLAN
 1:100



EXISTING FIRST FLOOR PLAN
 1:100

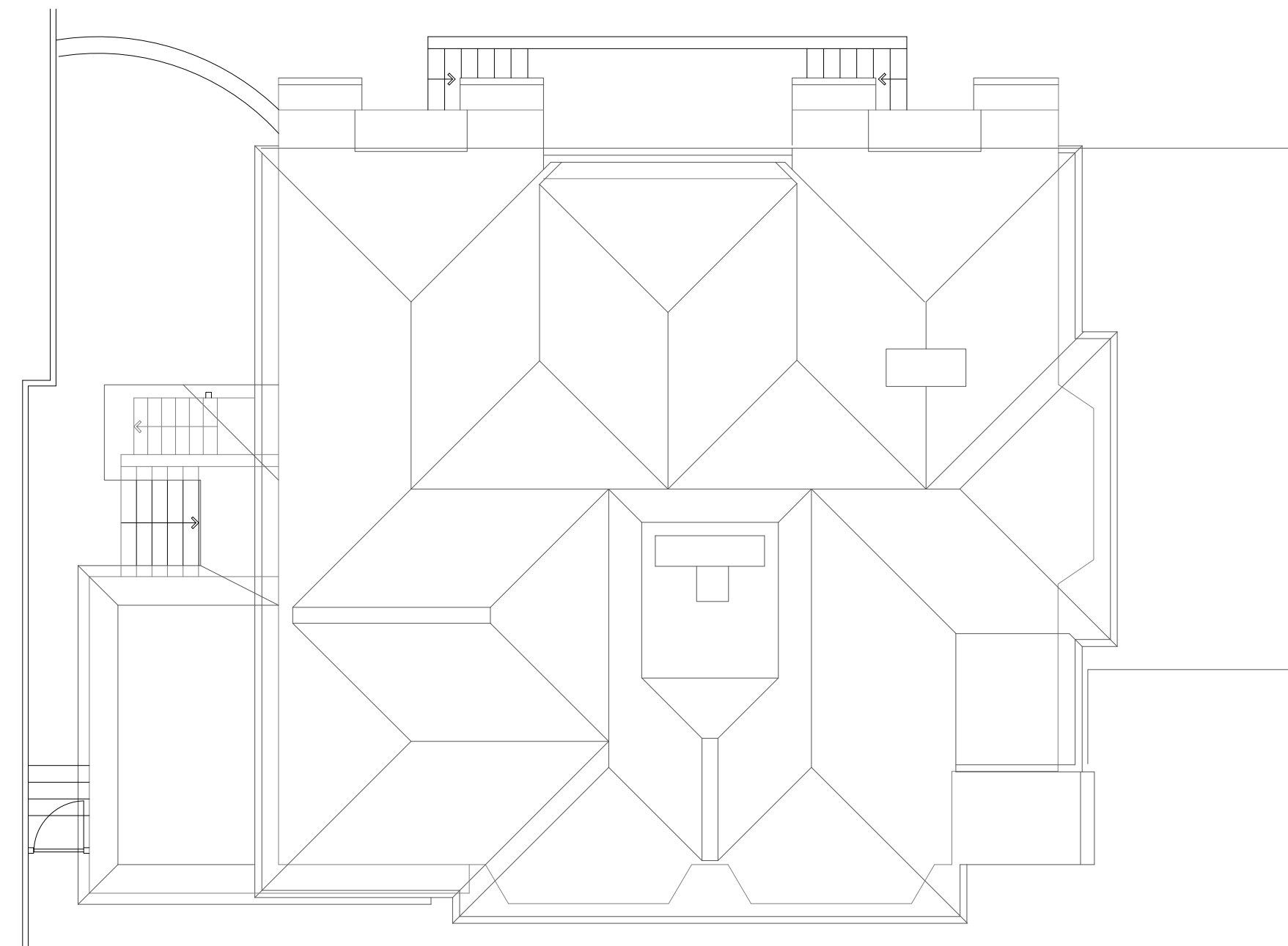

EXISTING ROOF PLAN
 1:100

