

Ground Floor

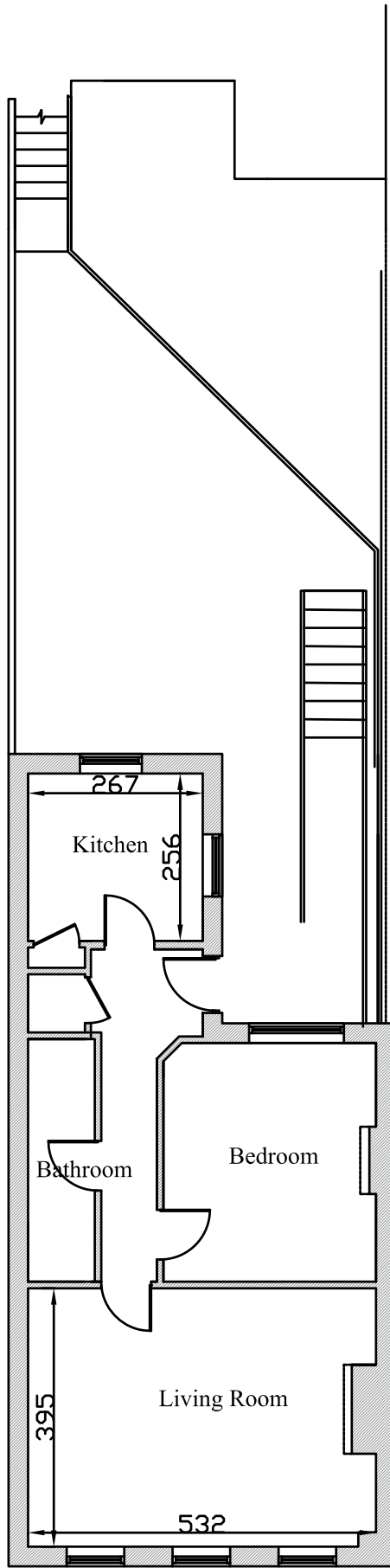

First Floor
51.23sqm

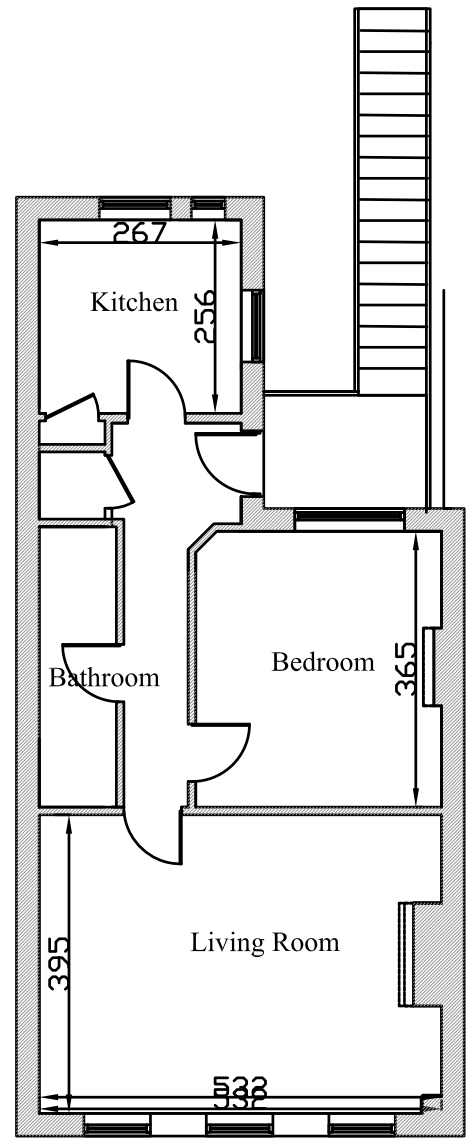

Second Floor
51.23sqm



OCC Building A
105 Eade Road
London
N4 1TJ
Tel: (020) 8150 1820
info@ajplans.co.uk

Project:		Drawing type:	
300a High Street Orpington BR6 0NF		PROPOSED Floor Plans	
<small>NOTES</small>	Date: Jul'20	Scale: 1:100 @ A3	Rev. A
<small>The contractors are to check all the dimensions, levels, drain runs and general condition of the site before works commence a. immediately of any error omissions or discrepancies.</small>	Dwg. No. HSO.300.PR.FP.01.	Drawn by. B.W	
<small>All works are to be carried out in accordance with current Building Regulations, British Standards, Code of Practice and Local Authority Requirements. Do not scale of from this drawing.</small>			