

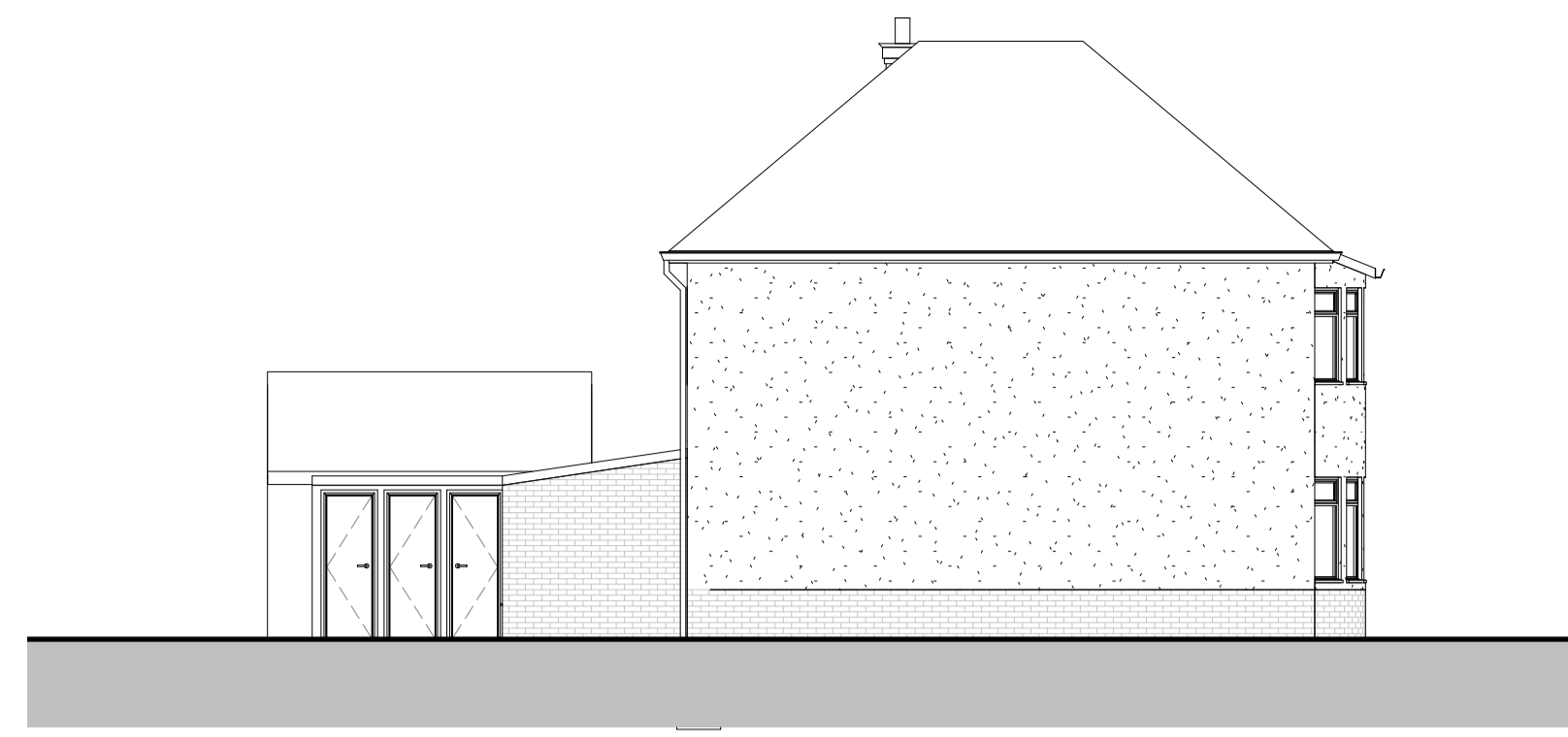

South - Existing
1 : 100



West - Existing
1 : 100



North - Existing
1 : 100



East - Existing
1 : 100



South - Proposed
1 : 100

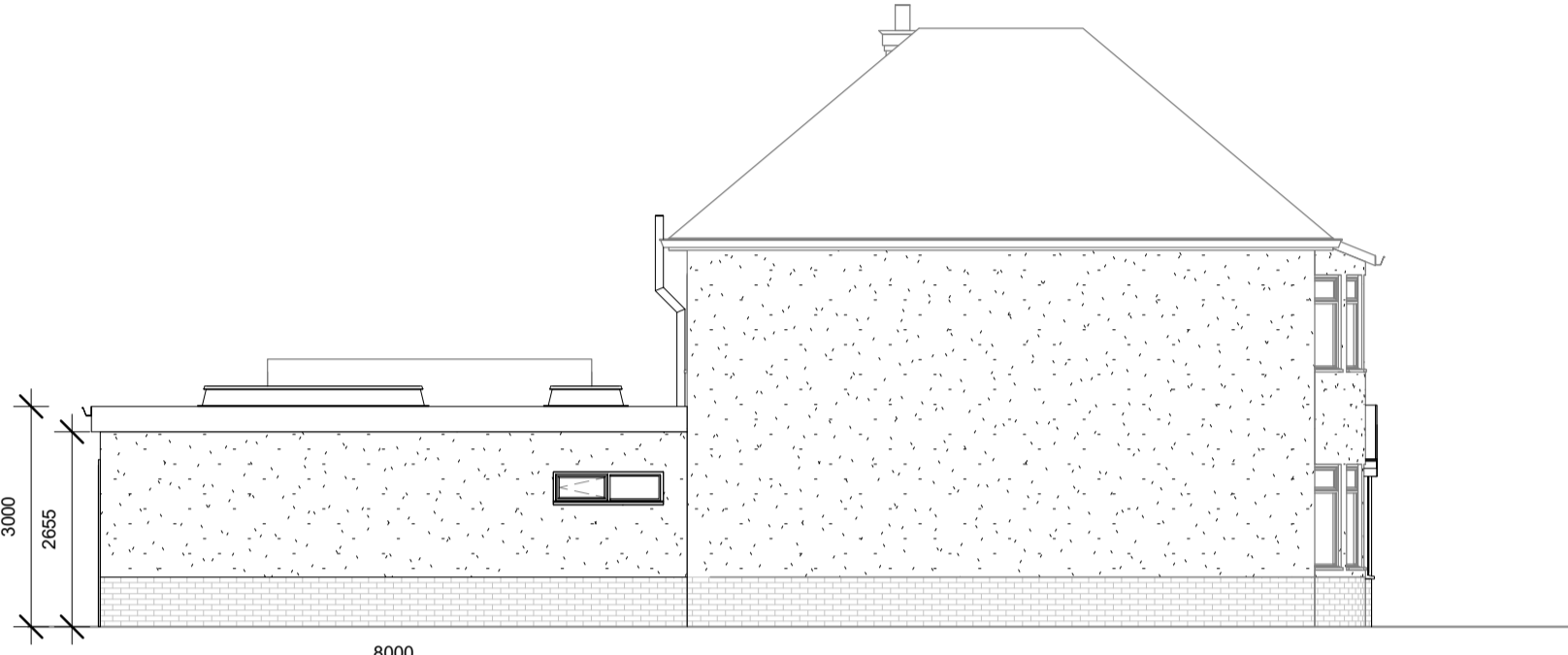

West - Proposed
1 : 100



North - Proposed
1 : 100



East - Proposed
1 : 100

NEW PORCH
Roof tiles to match existing
New windows, materials to match existing
Brick and render finish to match existing

Roof lantern

New Sliding door, materials to match existing

Brick and render finish to match existing

Notes:
Copyright in the design and this drawing is the property of Teem Consulting. Reproduction in whole or in part is forbidden without written permission of Teem Consulting. All Dimensions are to be checked on site before any work proceeds. Do not scale this drawing but use only figured dimensions. Any errors or omissions are to be reported to Teem Consulting. This drawing is to be read in conjunction with all the relevant consultants' and/or specialists' drawings/documents, and any discrepancies or variations are to be notified to Teem Consulting before work commences.

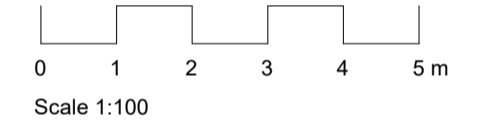

Planning

No.	Seq.	Description	Date
1	1	To PO comment	27/05

teem
design.cost.build
e info@teemconsult.co.uk
t +44(0)203 617 1780
m +44(0) 7538903110
www.teemconsult.co.uk

Project Title
Rear Extension

Client
Sabhareesh Ramesh

Project Address
**Sirius, Wellbrook rd
Orpington
BR6 7AB**

Existing & Proposed
Plans/Elevations

Drawn by	Scale	Date
T.O.	1 : 100 @A1	June 2021
Project No.	TCL553/10/20	
Sheet No.	553-BC-02	

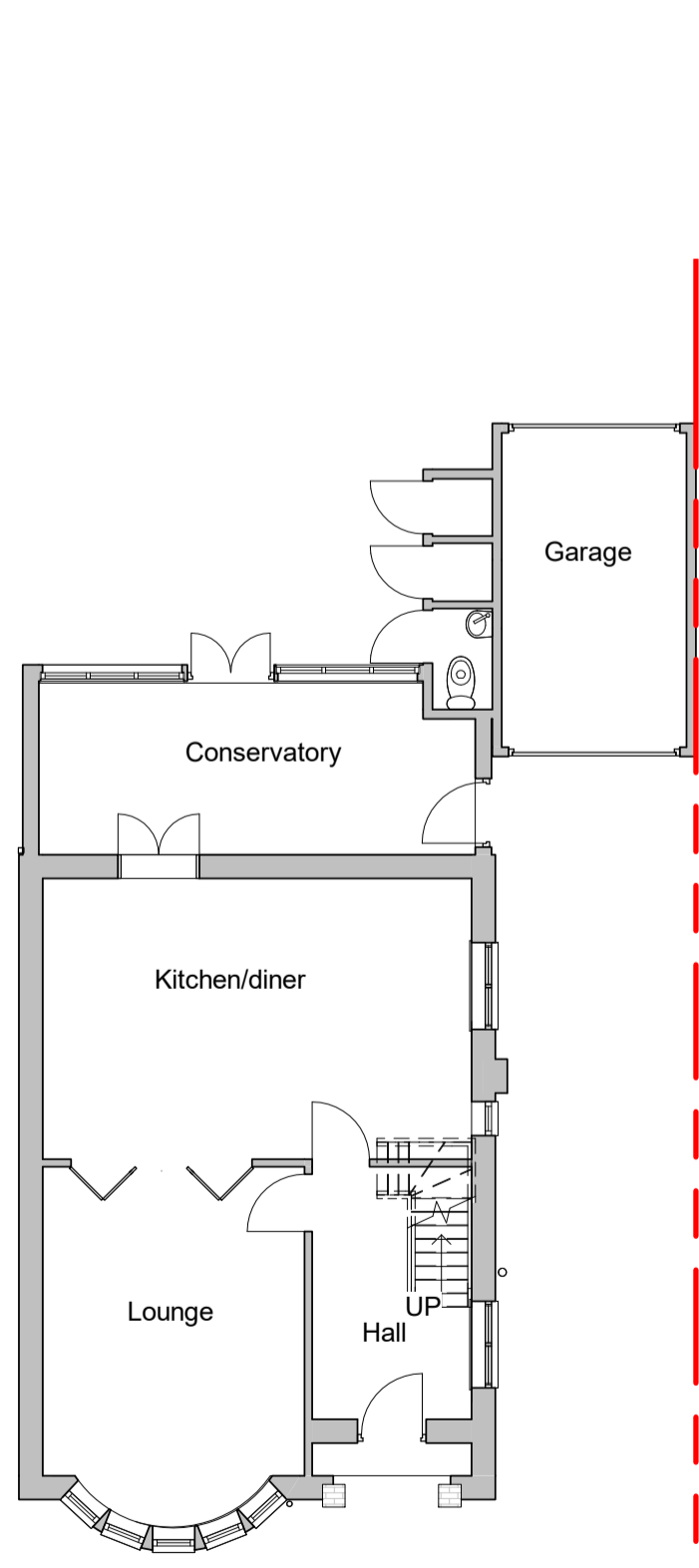

GF - Existing
1 : 100

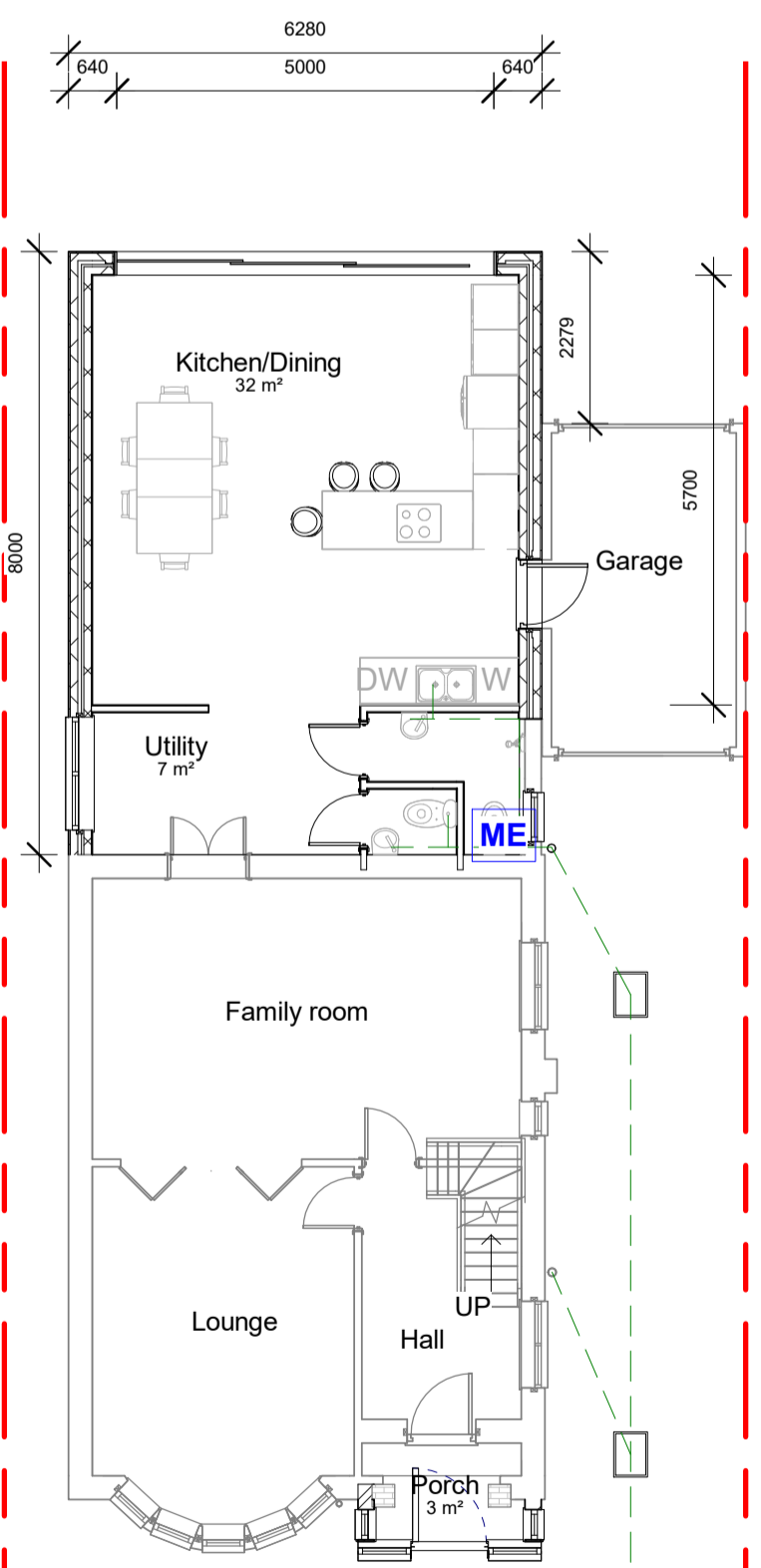

GF - Proposed
1 : 100

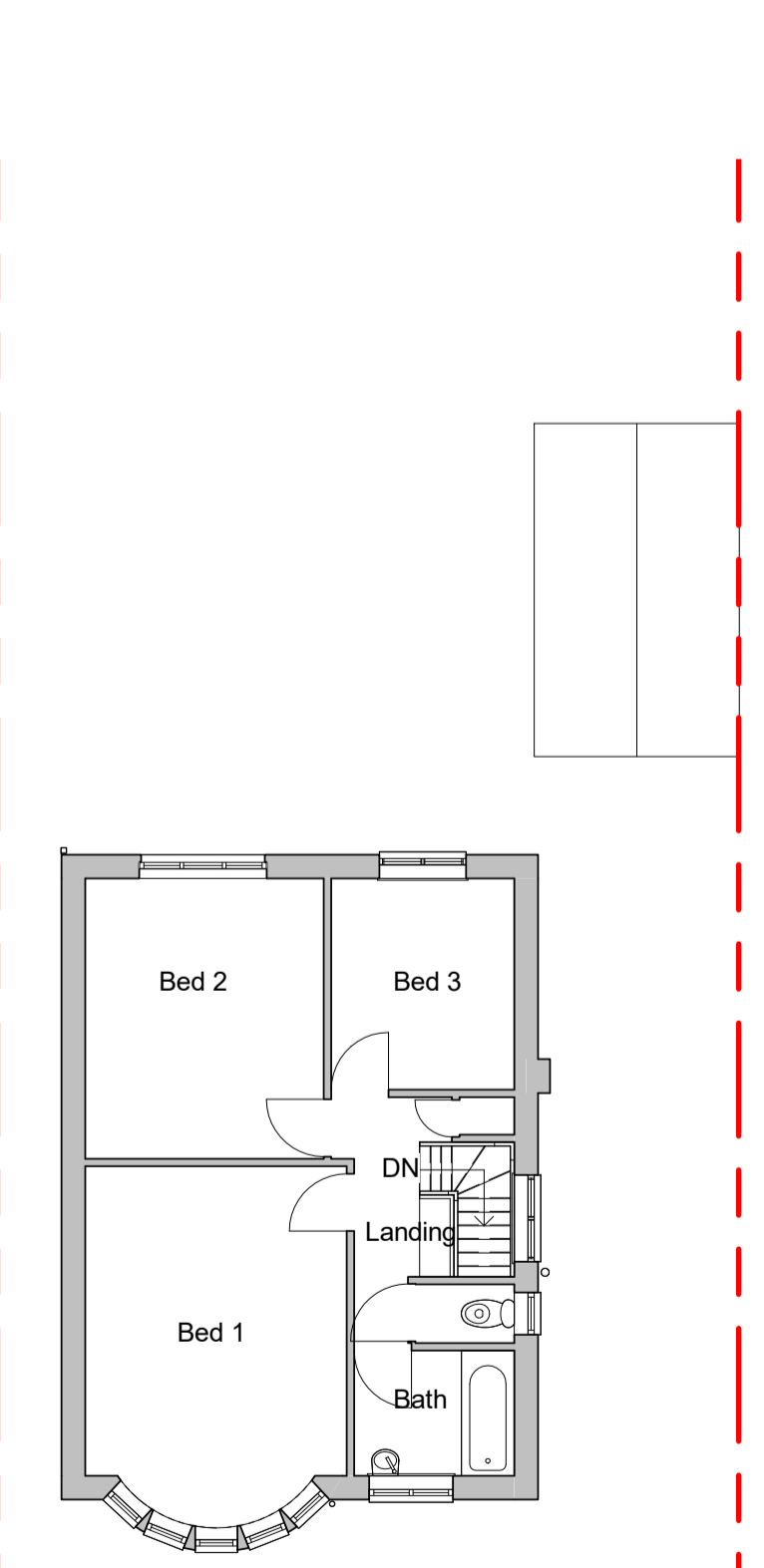

FF - Existing
1 : 100

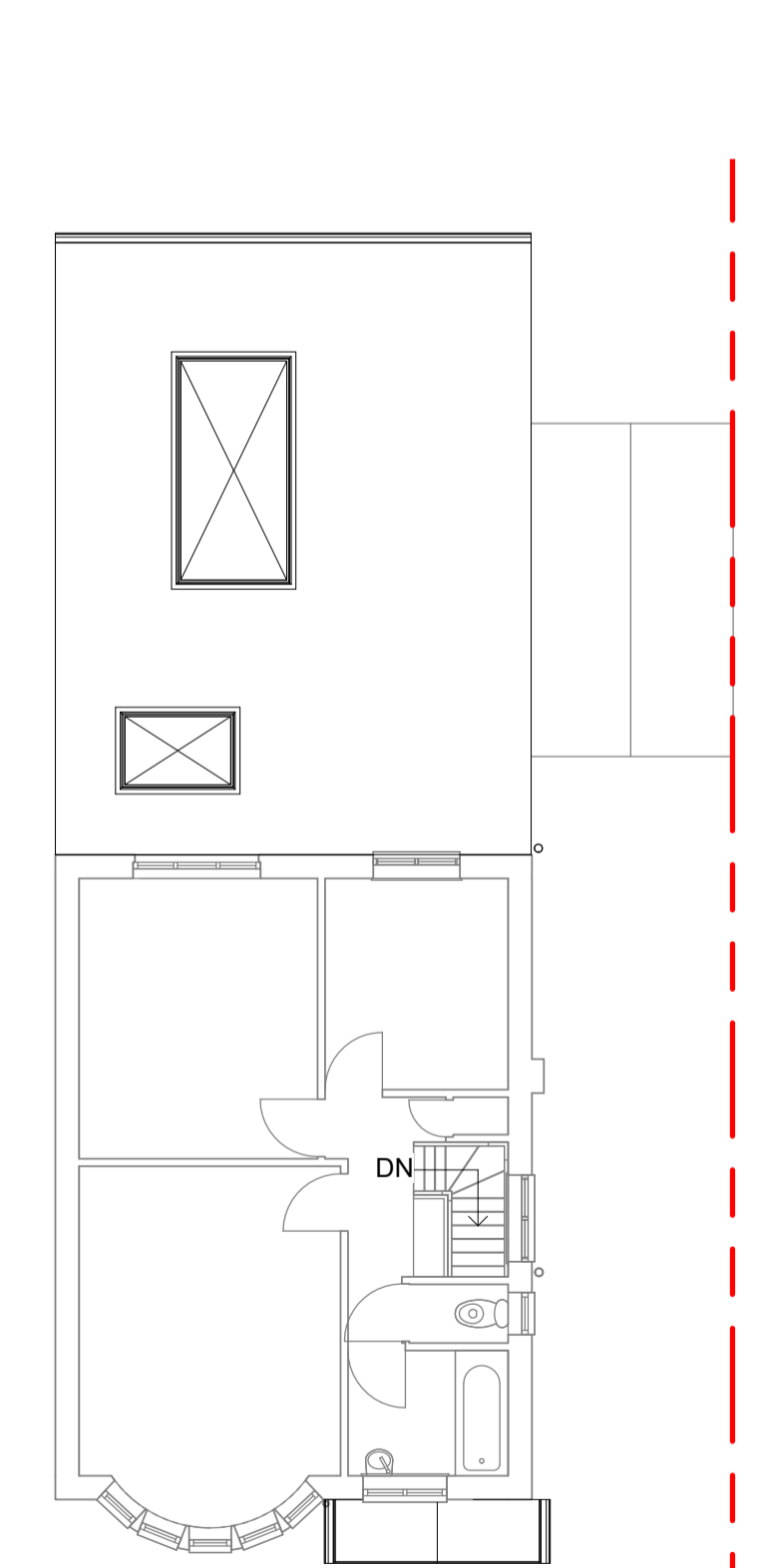

FF - Proposed
1 : 100

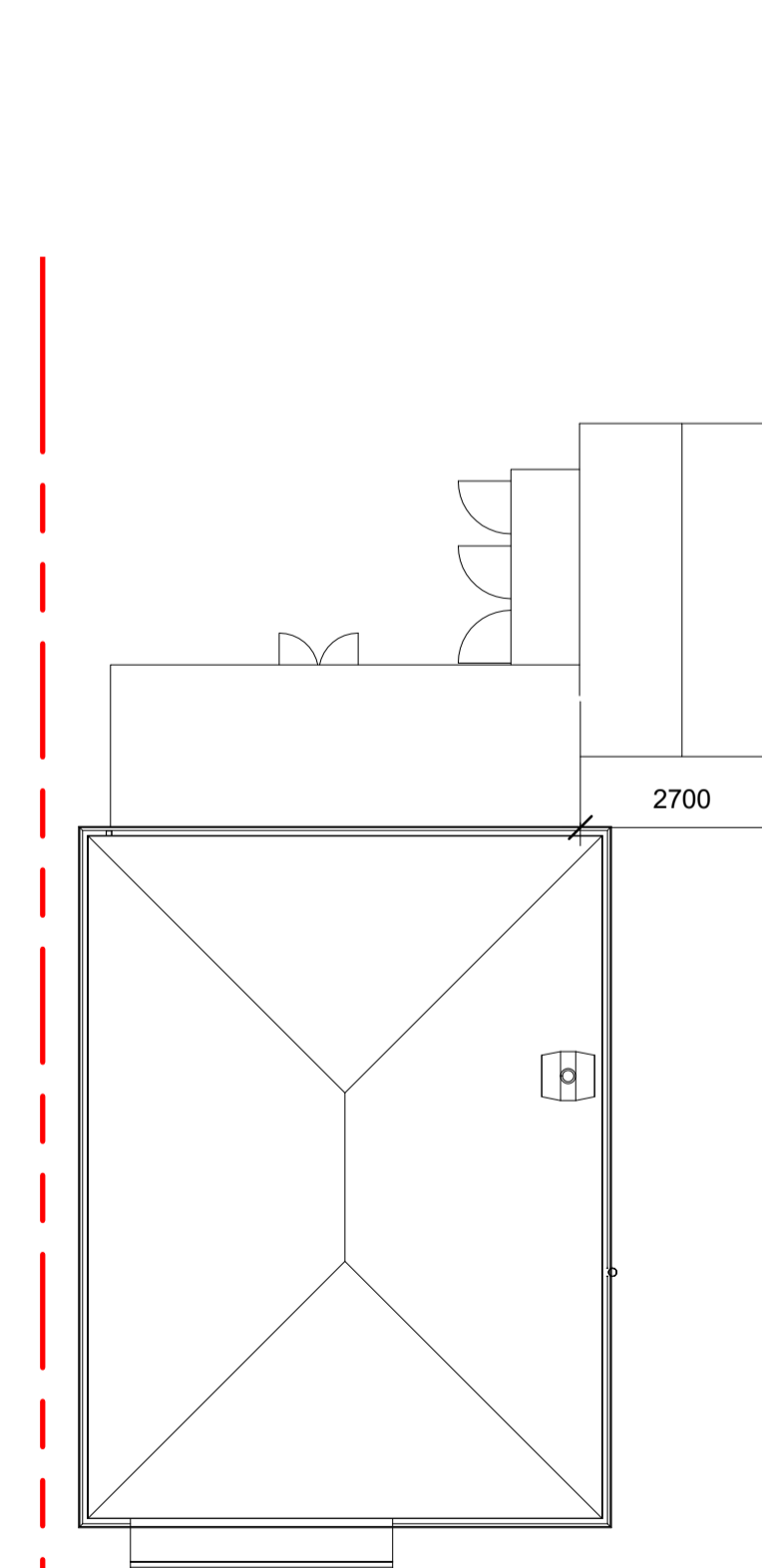

RP - Existing
1 : 100

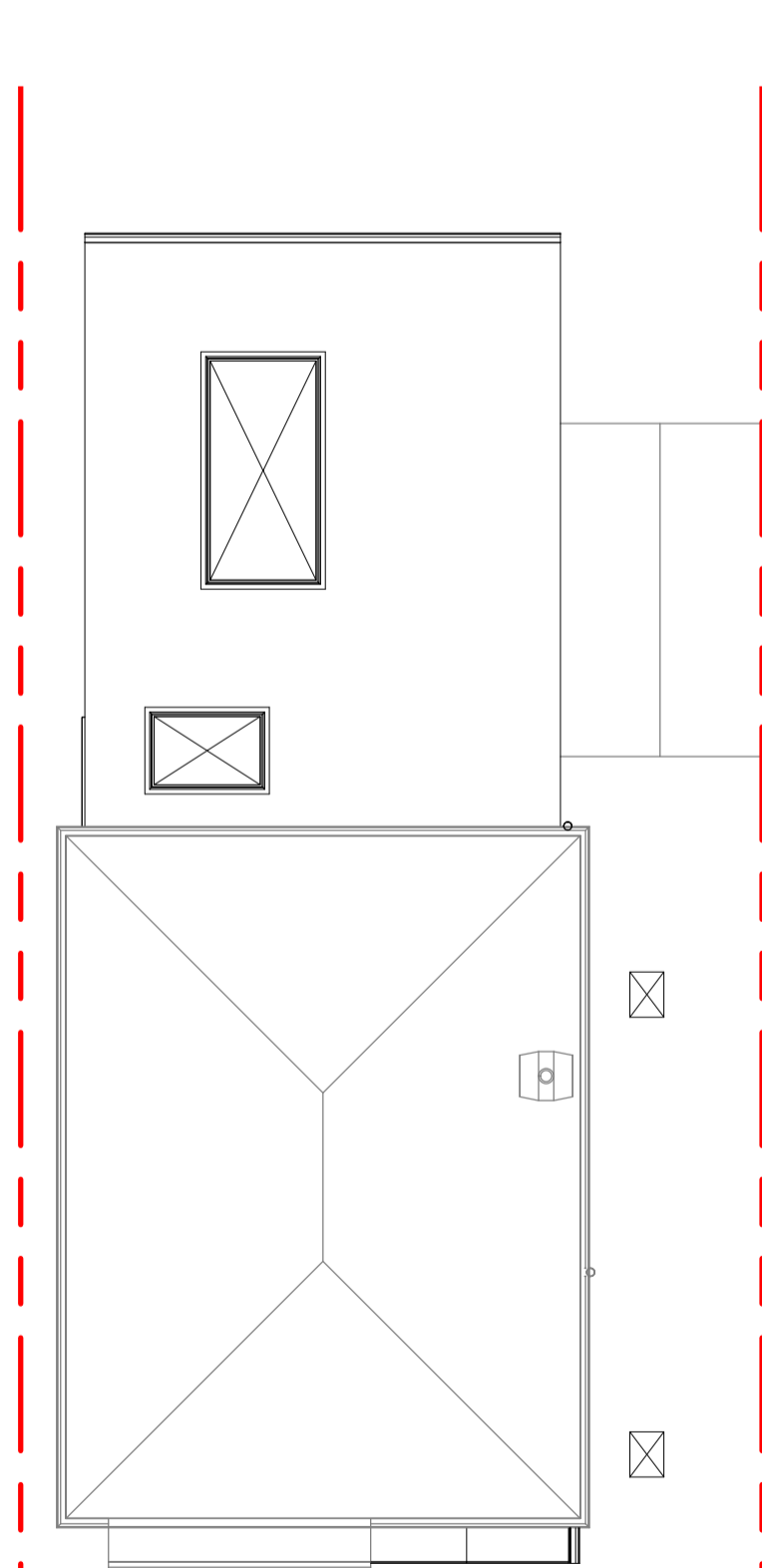

RP - Proposed
1 : 100