

All Dimensions Shall be Checked on Site by the Contractor Prior to Commencement of Work on Site. Do Not Scale If in Doubt Ask.

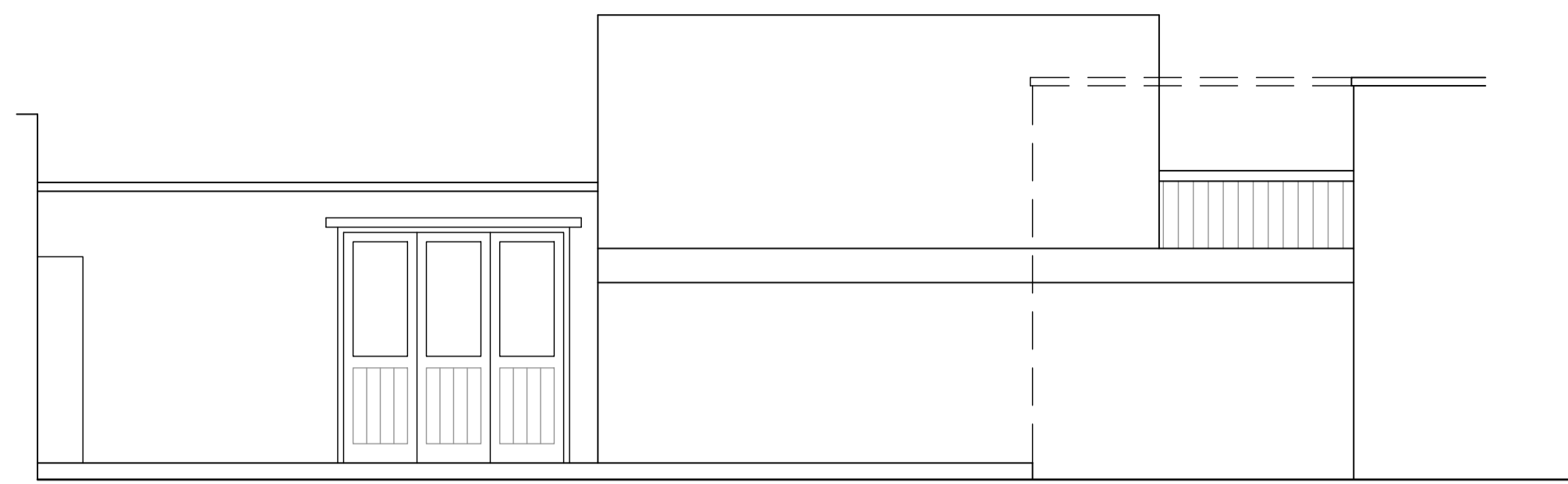

Existing Elevation (A) from Yard 1

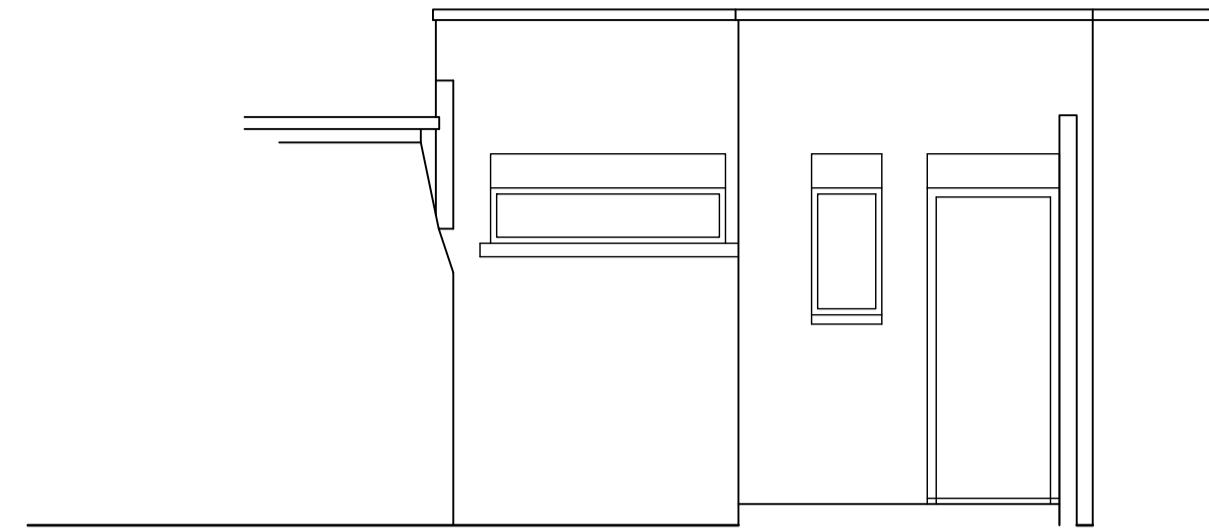

Existing Elevation (B) from Yard 1

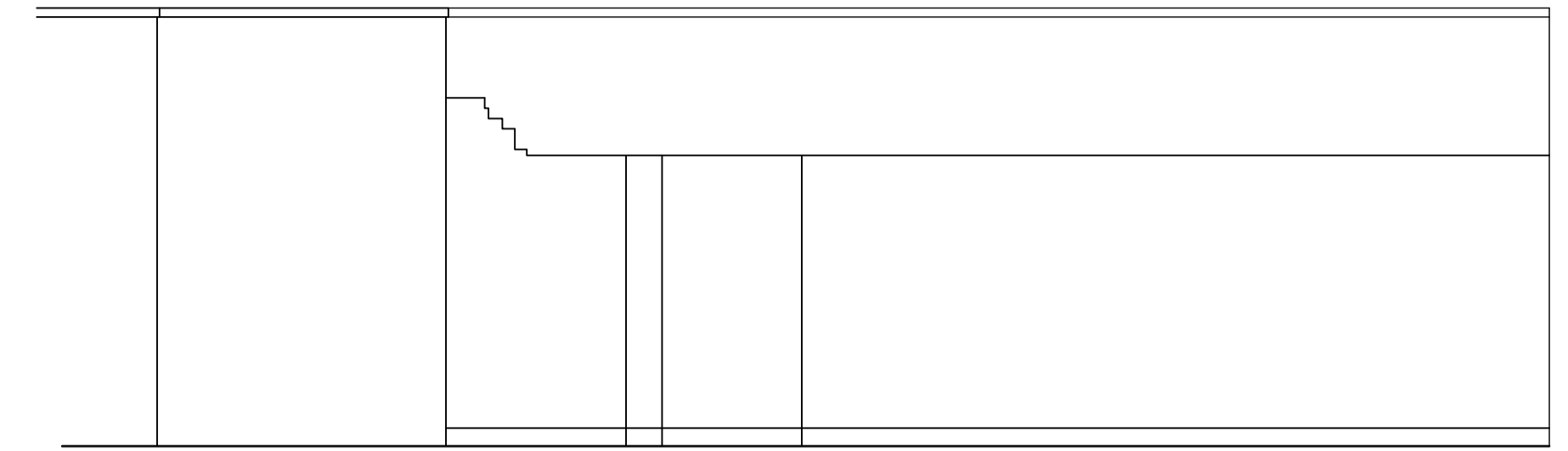

Existing Elevation (C) from Yard 1

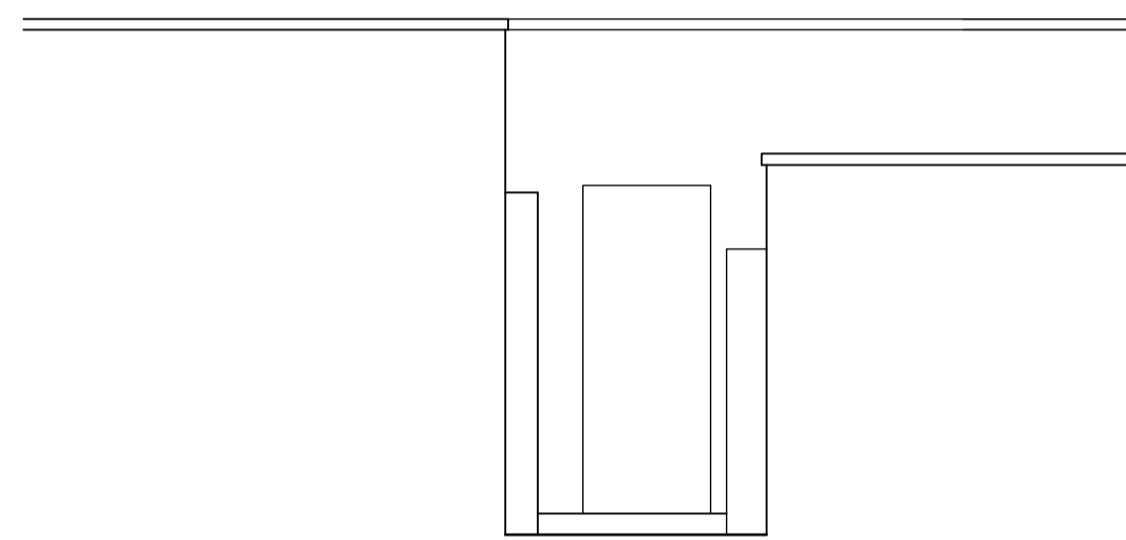

Existing Elevation (D) from Yard 1

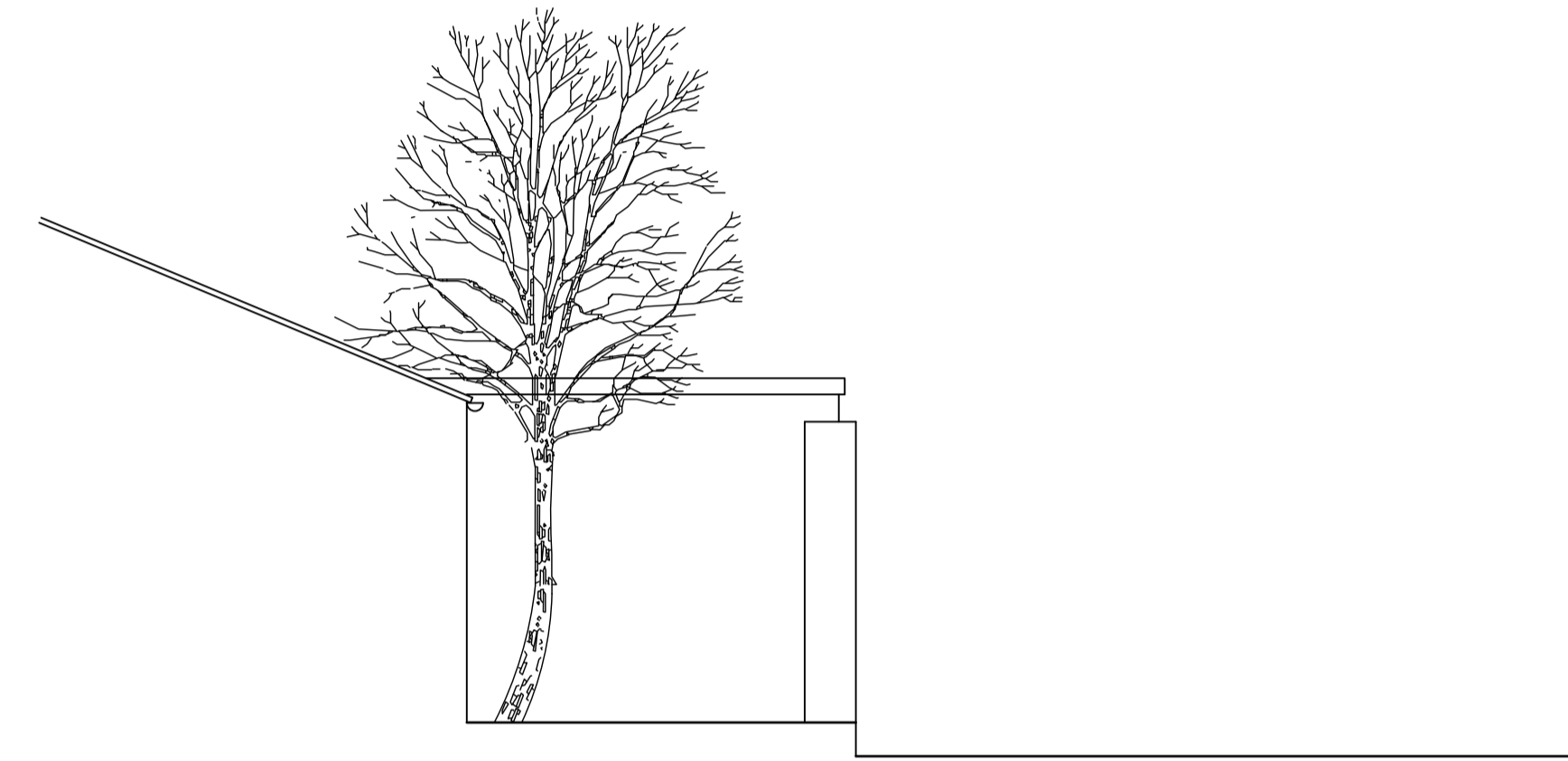

Existing Elevation (E) from Yard 2



Proposed Elevation (A) of extension within Yard 1

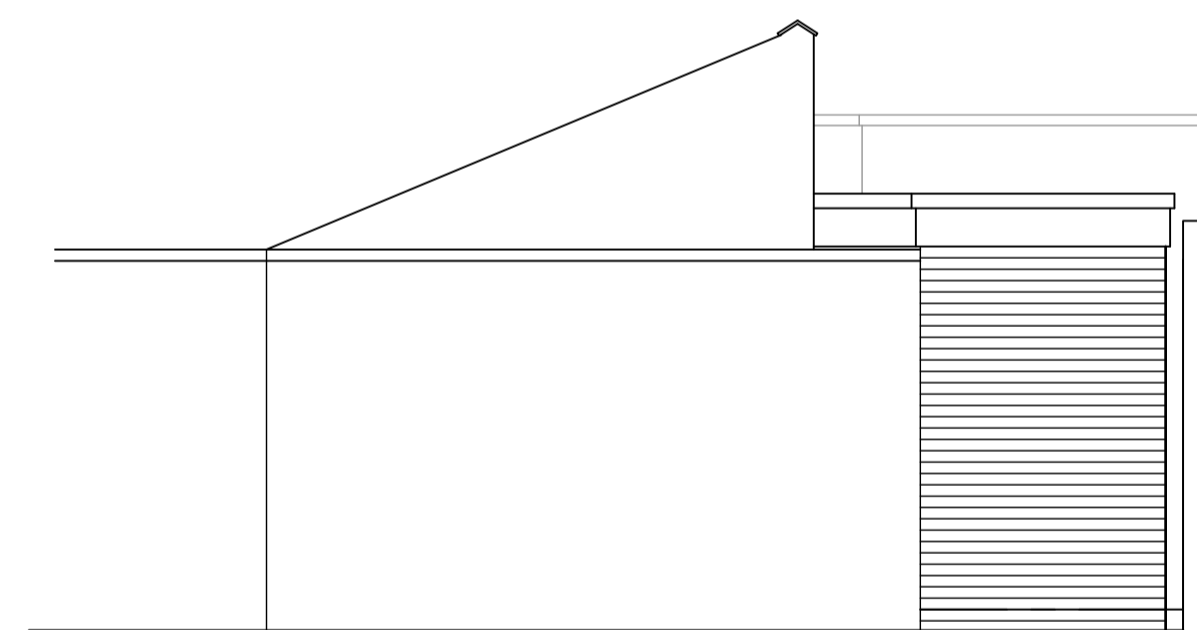
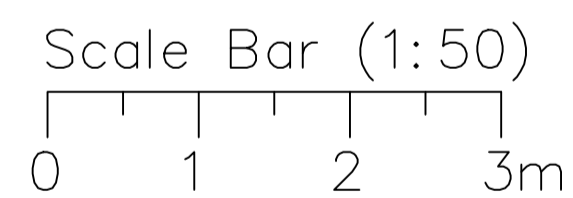

Proposed Elevation (B) of extension within Yard 1

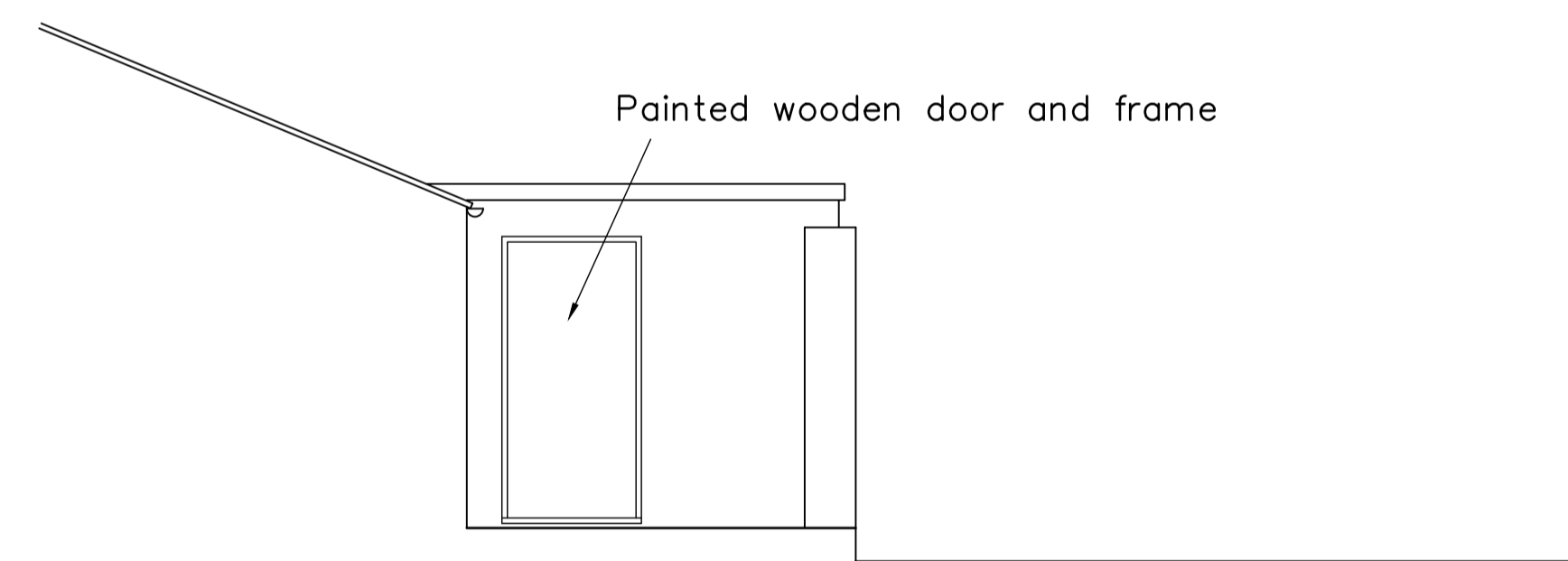

Proposed Elevation (E) of new doorway to Food Prep Room from Yard 2

B: Rev. Proposed Elevation (A) 18/06/21
A: Added viewpoint (E) 17/06/21

Revisions	Date

Robert Farrow (Design) Ltd
Architecture : Planning : Construction
3D Presentation : Topographical Surveys
Millar House, 32 Northgate, Hesse,
East Riding of Yorkshire, HU13 9AA
Tel: 01482 640699
E-mail: rfd@farrow.karoo.co.uk

Client: Mr A. Ng

Title: Existing and Proposed Elevations
Proposed Extension and Alterations
at 10-14 Butcher Row,
Beverley,
HU17 0AB

Scale	Drawn by	Drg no.	Date	Contract no.
1:50	R	3B	Jan21	20109