

All Dimensions Shall be Checked on Site by the Contractor Prior to Commencement of Work on Site. Do Not Scale If in Doubt Ask.

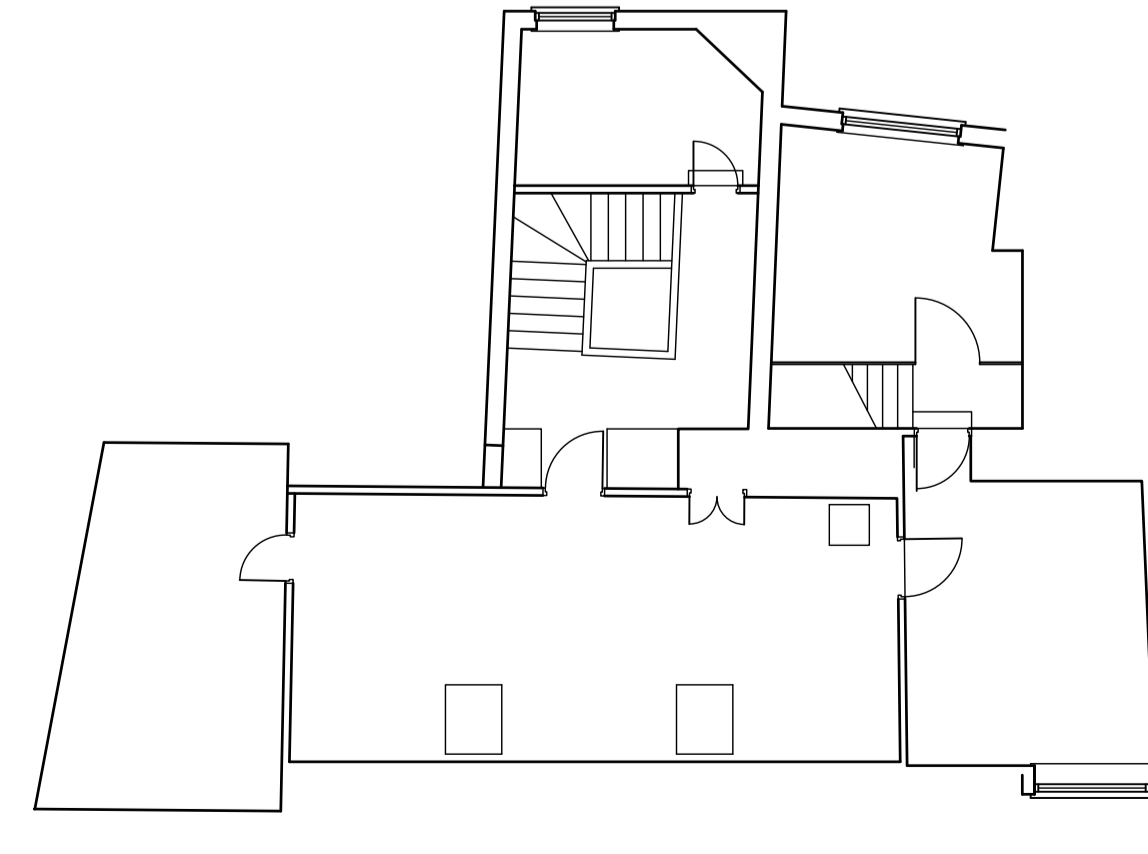
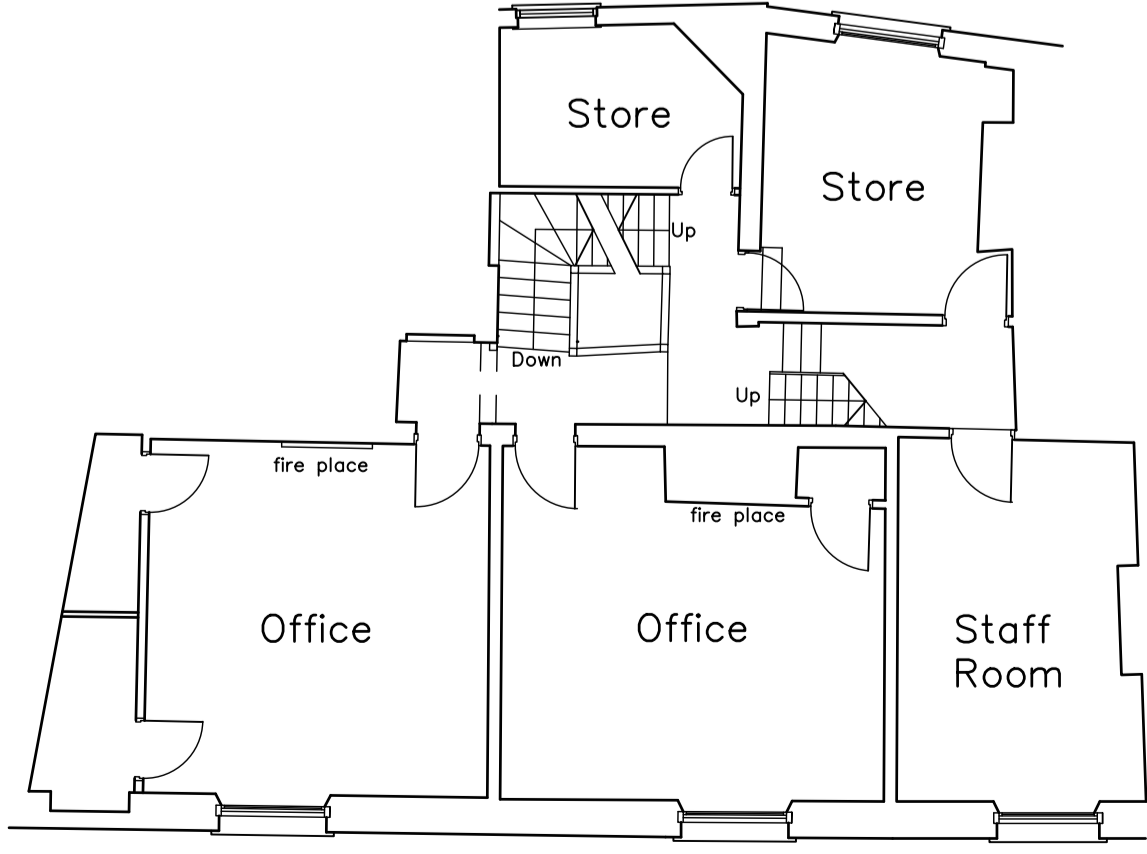
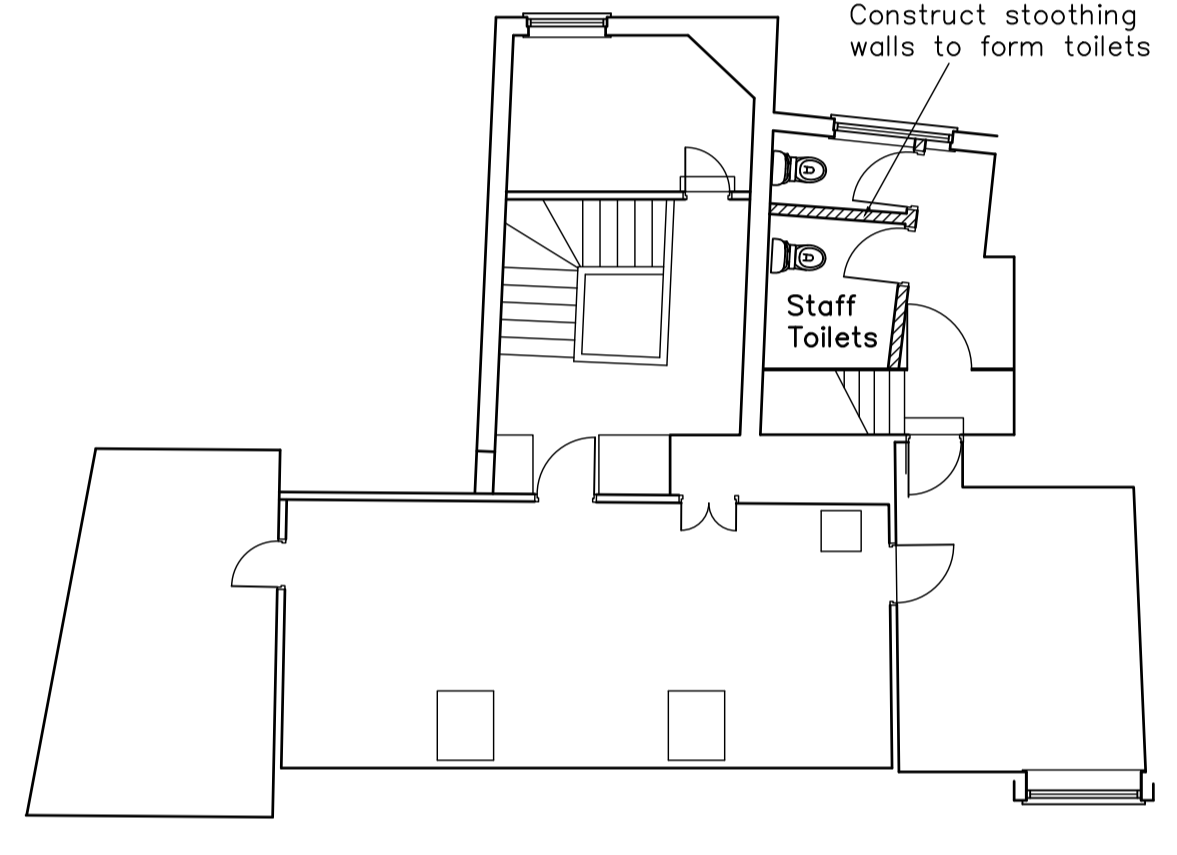
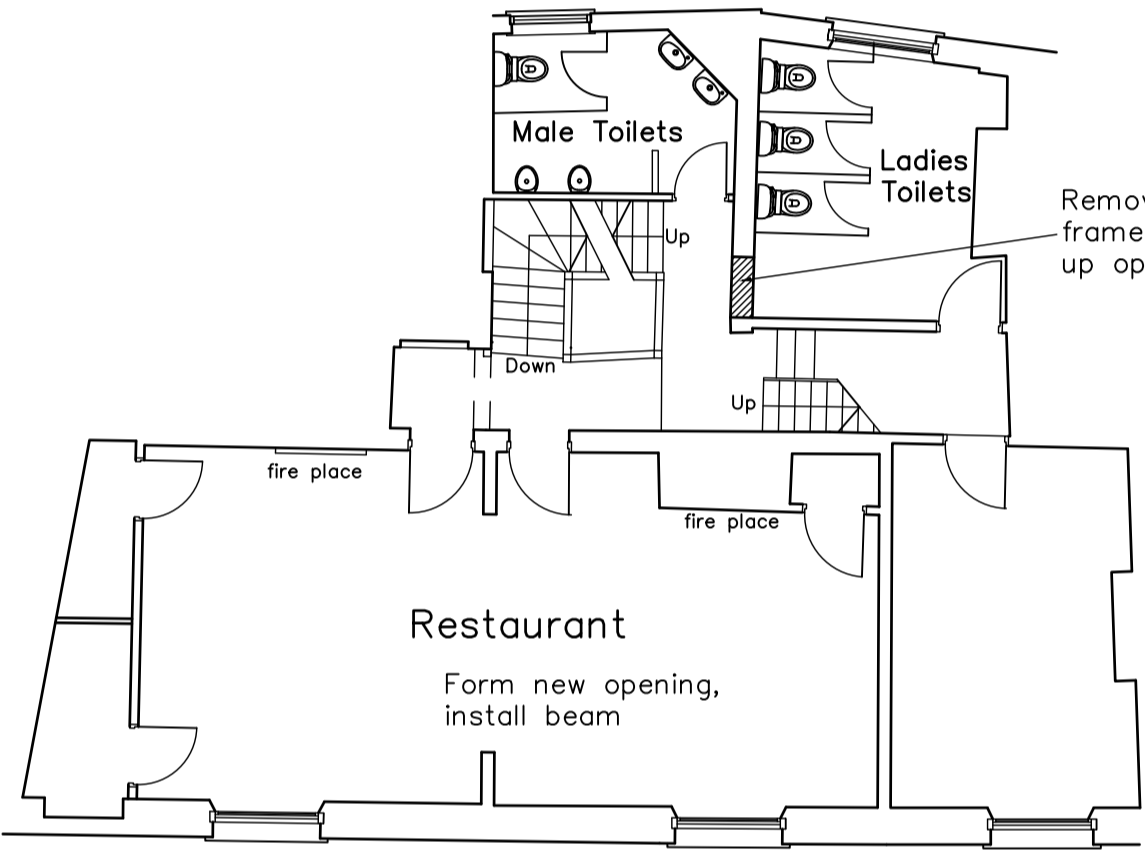
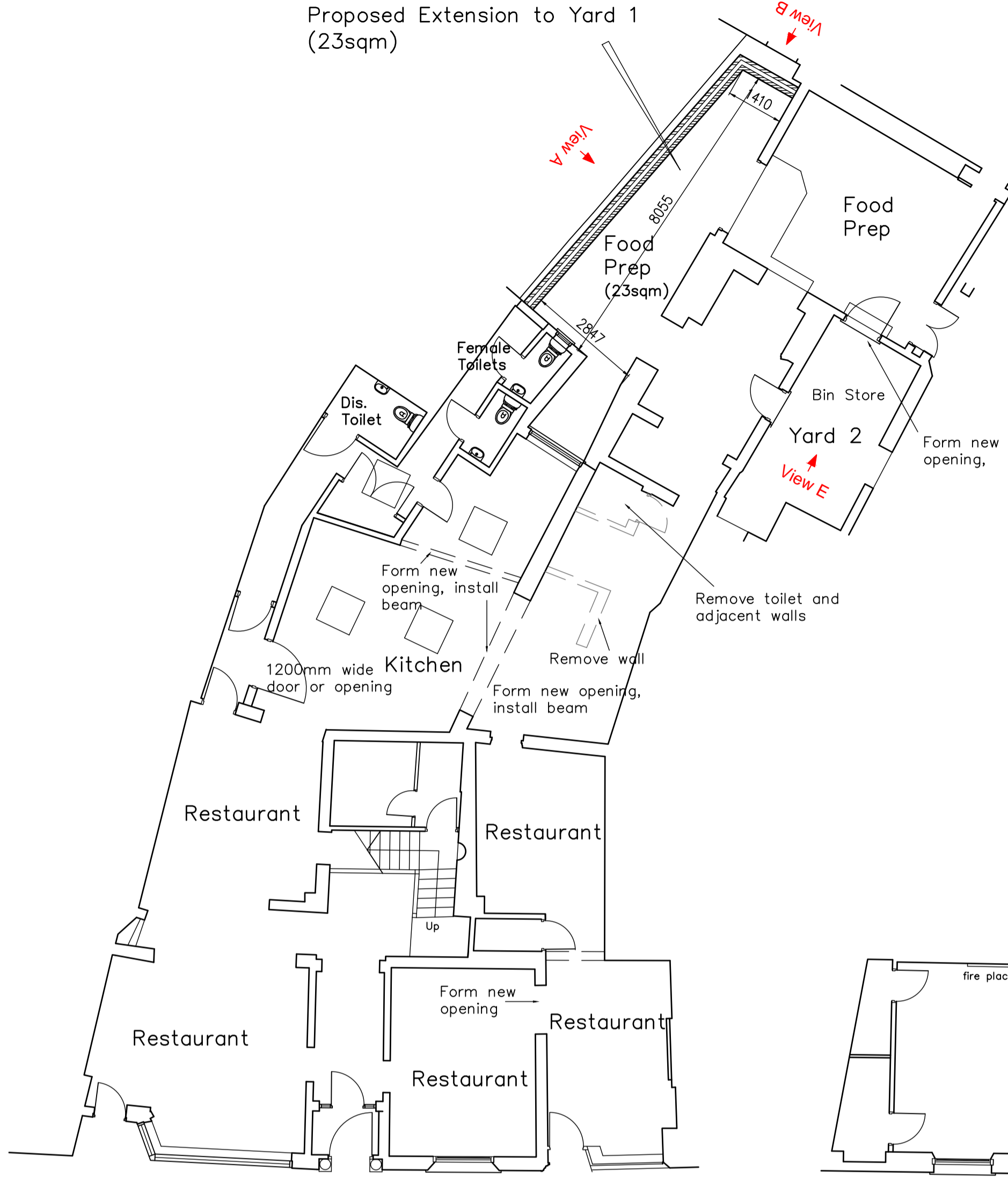
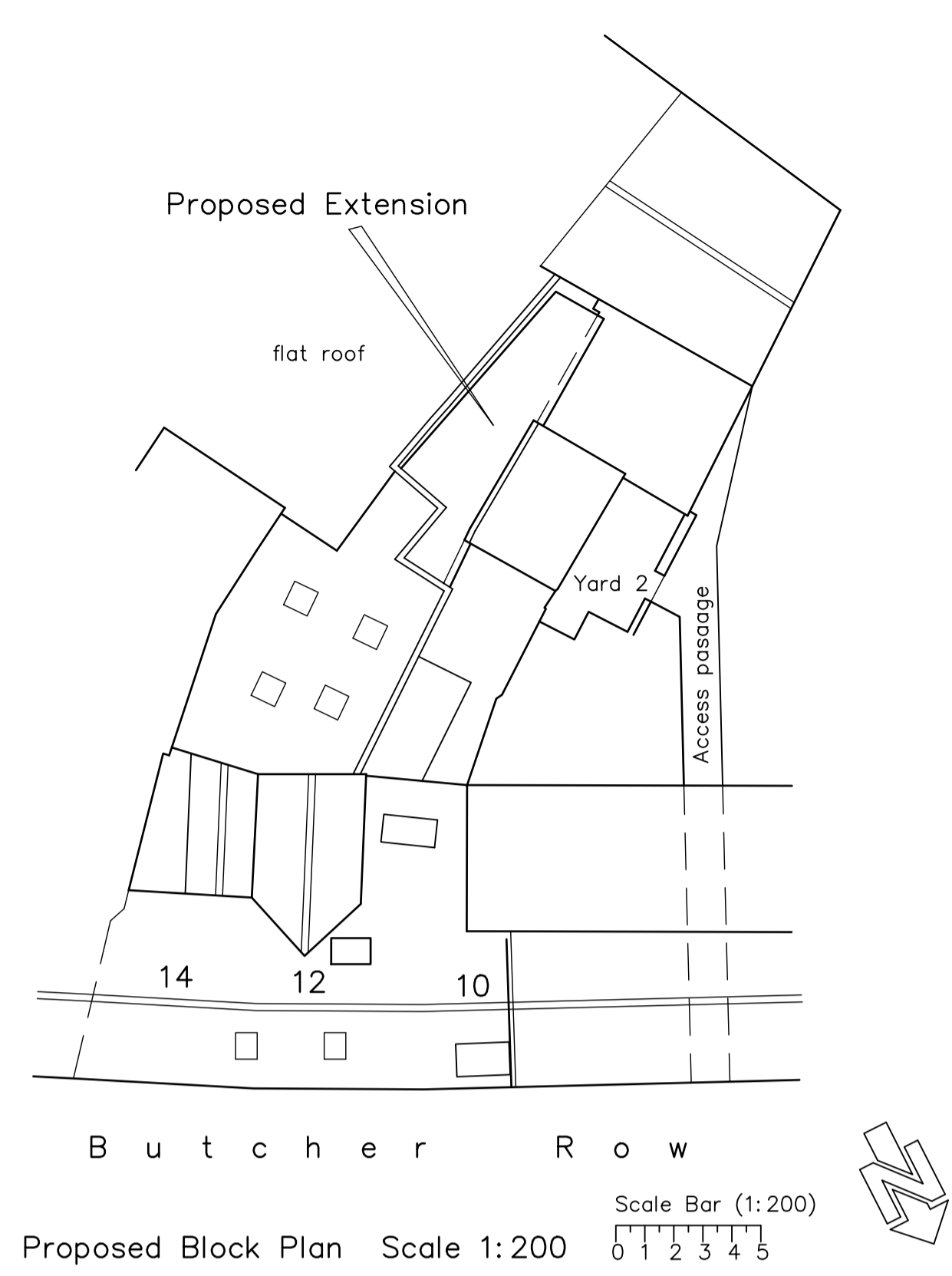

B: Added viewpoint (E) June 17th 2021  
A: Added block plan June 10th 2021

Revisions	Date
<b>Robert Farrow (Design) Ltd</b> Architecture : Planning : Construction 3D Presentation : Topographical Surveys Millar House, 32 Northgate, Hessle, East Riding of Yorkshire, HU13 9AA Tel: 01482 640699 E-mail: rfd@farrow.karoo.co.uk	
<b>Client:</b> Mr. A. Ng	
<b>Title:</b> Existing and Proposed Plans Proposed Extension and Alterations at 10-14 Butcher Row, Beverley, HU17 0AB	
Scale 1:100 1:200	Drawn by R Drg no. 1B Date Jan21 Contract no. 20109