

Existing ground floor plan

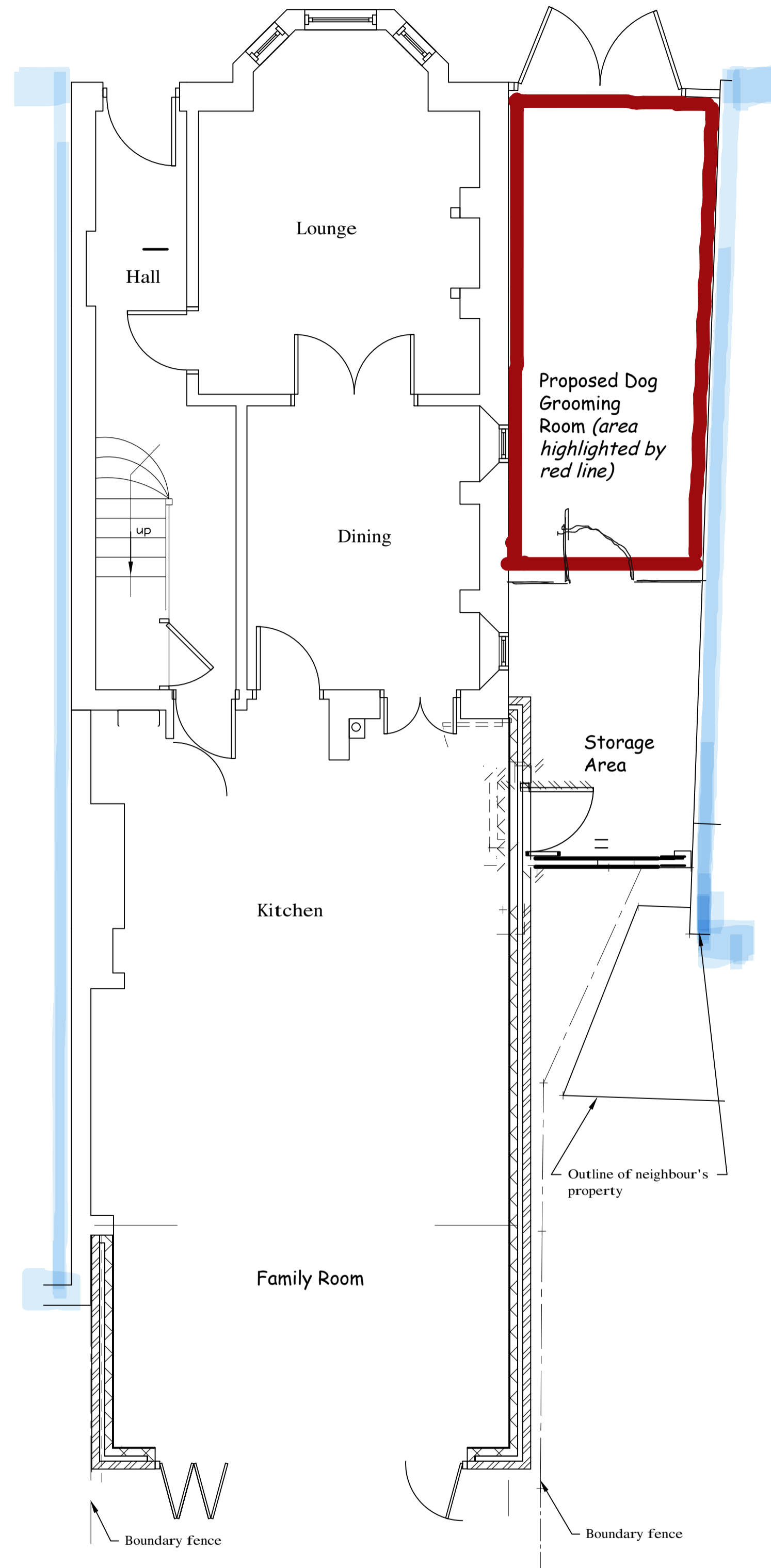

Proposed ground floor plan

Client: Mr & Mrs C Haycock 26 Alma Road Windsor SL4 3HL	
Title: EXISTING & PROPOSED GROUND FLOOR PLAN	
Scale: 1:50 & 1:100 (@ A1)	Date: JUNE 2021
Drawn: Ts	Drg. No. HAYCOCK/101 Issue A