

Notes:

Do not scale from this drawing. Use figured dimensions only. All dimensions to be checked on site. Issued for purpose indicated only. Architect to be notified of any discrepancies before construction commences. Structural and services information are indicative only - refer to consultant's drawings and specification for details and setting out. All work and materials to be in accordance with current applicable statutory legislation and to comply with all relevant codes of practice and British and European Standards. Information contained within this drawing is the sole copyright of H+E Studio Ltd. and not to be reproduced without expressed wishes.

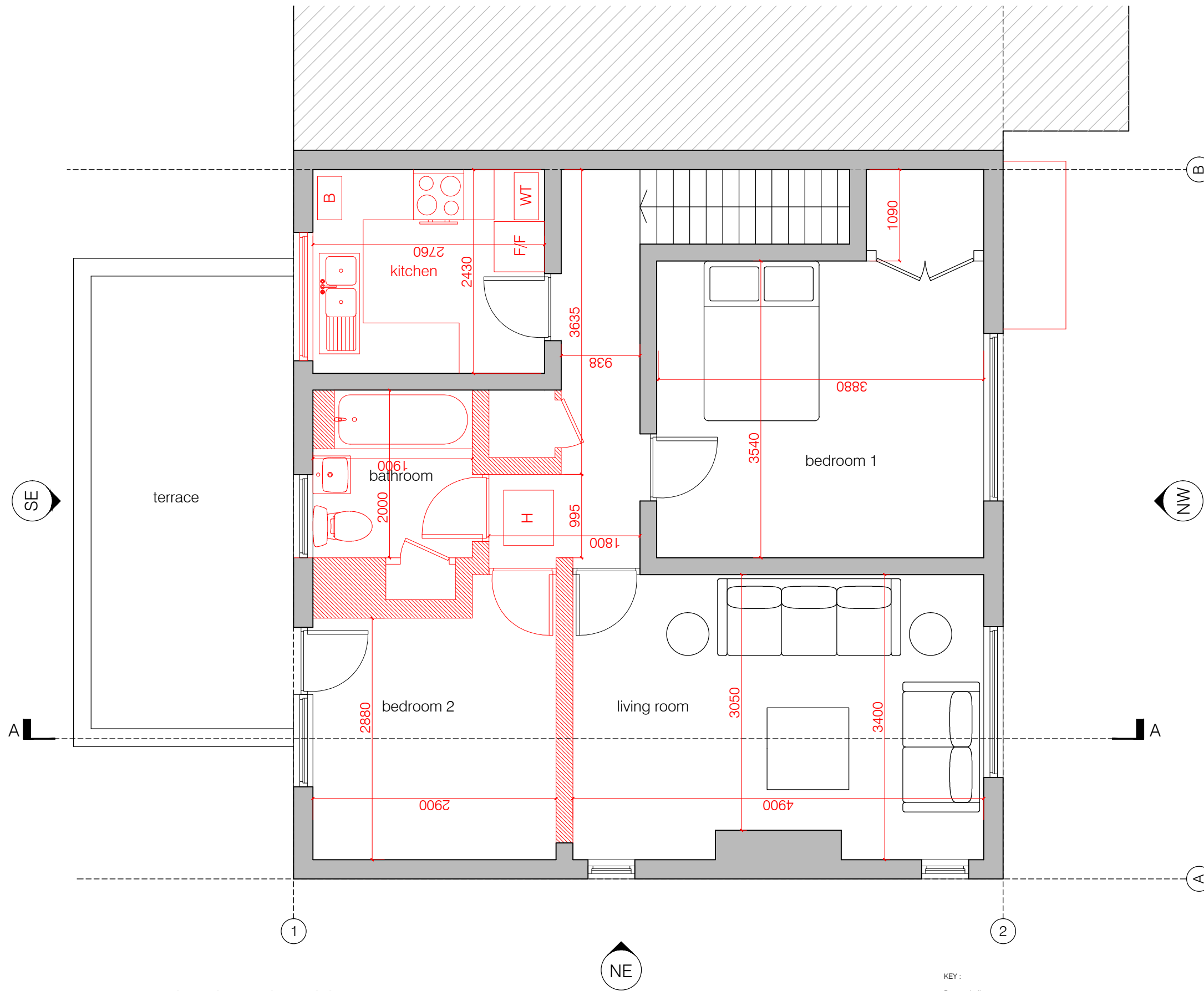

DEMOLITION FIRST FLOOR PLAN

SCALE 1:50

- KEY:
- B - boiler
 - WT - water tank
 - H - hatch
 - F/F - fridge / freezer
 - WM - washing machine
 - demolition
 - outside of survey

REV:	DESCRIPTION:	BY:	DATE:
A	PLANNING SUBMISSION	LH	27.05.21
STATUS: PLANNING SUBMISSION			

PROJECT: 118 SUDBURY COURT DRIVE. HARROW. HA1 3TG	PROJECT NO: 21047	DRAWING NO: A-P-401	REVISION: A	CLIENT: MR. UDAY & MRS. SHILA SHAH
TITLE: DEMOLITION FIRST FLOOR PLAN	SCALE AT A3: 1:50	DRAWN: LH	CHECKED: JE	DATE: 27.05.21
		ARCHITECT: H+E Studio Ltd. 60D HONOR OAK ROAD, LONDON. SE23 3RZ +44 (0)779 1943 644 laura@hestudio.co.uk		

Scale 1:50

